

Owner
City of Winnipeg
190 River Road, Winnipeg, MB

No.	Date	Revision Notes
1.	15.03.10	Issued for Coordination
2.	15.04.10	Issued for 66% Review
3.	15.05.08	Issued for Construction
4.	15.06.18	Issued for Addendum 3



This drawing must not be scaled. The contractors shall verify all dimensions and other data on site prior to commencement of work. Discrepancies, errors, and omissions are to be reported to the Architect prior to proceeding with the Work.

Drawings and specifications as instruments of service are the property of the Architect; the copyright in the same being reserved to him.

No reproduction or revision to these drawings may be made without the permission of the Architect, and when made, must bear his name. All prints to be returned to the Architect upon request.

Project
St. Vital Park Washrooms

Drawing
Site Plan & Roof Plan

Drawn By
MH
Scale

Reviewed By
PS
Drawing No.
A-01

Date
May 2015

Project No.
1445

File No.
0

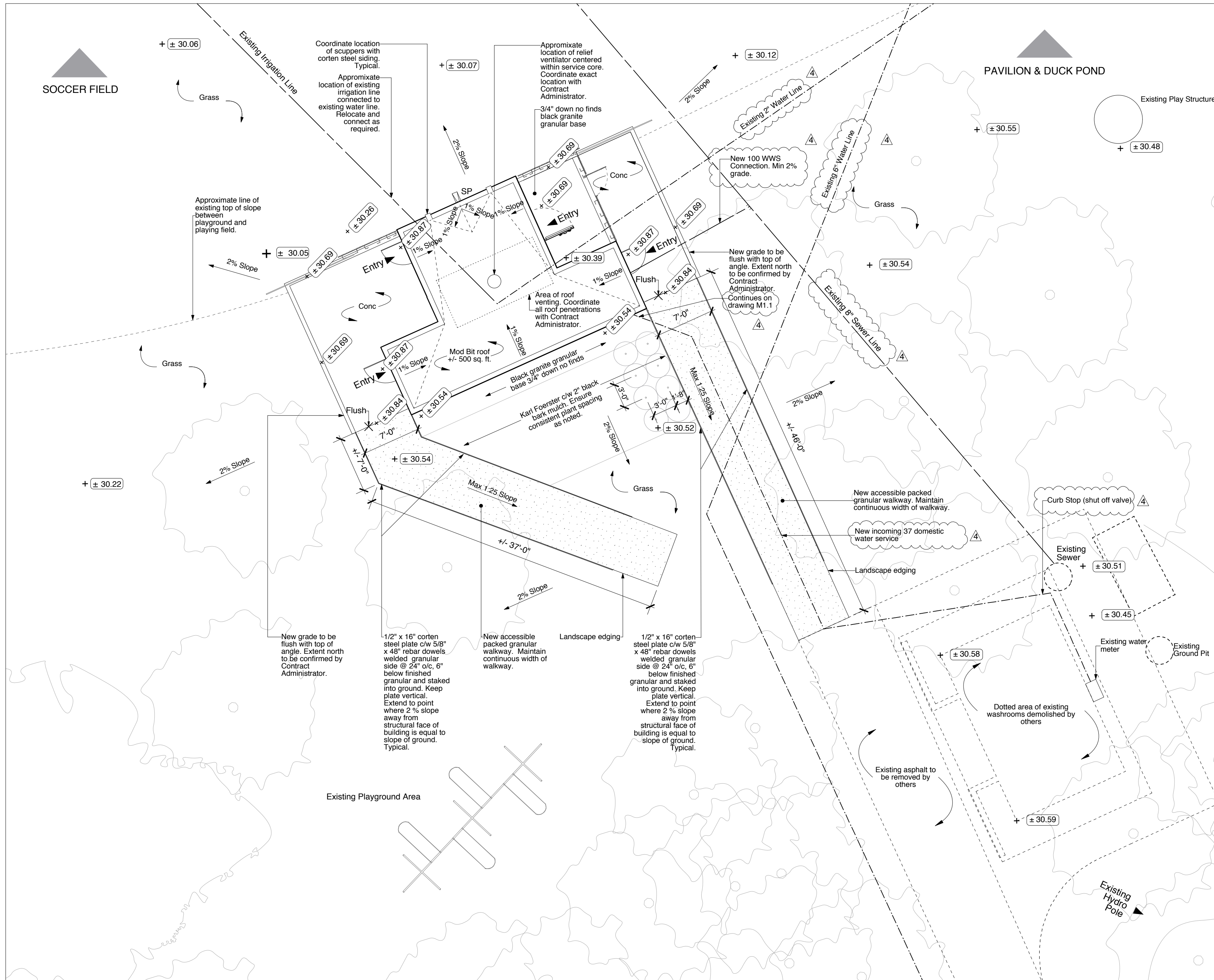

Note:
1. Elevation 30.87 = 100'-0" on A-05 to A-09
2. All Civil construction to conform with City of Winnipeg standard construction specification.
3. All locations and dimensions of existing site services are approximate and shall be verified by General Contractor prior to commencement of work.

Design Loads

Snow: 1.72 KPa
Dead: Self Weight

1
A-01 Site Plan & Roof Plan
1:100

