

MECHANICAL SPECIFICATION

MECHANICAL SUBCONTRACTOR SHALL SUBMIT PRICE FOR THE COST OF SUPPLY AND INSTALLATION OF EQUIPMENT AND MATERIAL NECESSARY TO PROVIDE A COMPLETE AND OPERATING MECHANICAL PACKAGE. MECHANICAL PACKAGE TO CONSIST OF EQUIPMENT AND MATERIALS AS DESCRIBED IN THIS OUTLINE SPECIFICATION. REFER TO MECHANICAL PLANS FOR ACTUAL REQUIREMENTS OF EQUIPMENT.

SECTION 15005 - MECHANICAL SCOPE OF WORK

1. INCLUDE IN MECHANICAL SECTION, PROVISION OF LABOUR, NEW MATERIALS, TOOLS, TRANSPORTATION, SERVICES AND FACILITIES FOR A COMPLETE MECHANICAL INSTALLATION. THE INSTALLATION SHALL BE LEFT COMPLETE IN ALL RESPECTS AND READY FOR OPERATION. FINAL INSTALLATION SHALL BE INSTALLED TO COMPLETE SATISFACTION OF THE CONTRACT ADMINISTRATOR.
2. THE MECHANICAL SCOPE OF WORK INCLUDES, BUT IS NOT NECESSARILY LIMITED TO THE FOLLOWING PROVISION:
 - 2.1. GENERAL:
 - 2.1.1. FAMILIARIZE CREW WITH SITE IN ORDER TO DETERMINE APPROPRIATE LOCATIONS, SITE CONDITIONS, ETC. THAT MAY AFFECT WORK.
 - 2.1.2. WORK MAY NEED TO BE PERFORMED AT NON-STANDARD HOURS. DETERMINE SCHEDULE WITH OWNER.
 - 2.1.3. O&M MANUALS AND OWNER TRAINING.
 - 2.1.4. AS-BUILT DRAWINGS.
 - 2.2. PLUMBING:
 - 2.2.1. PROVISIONS OF ALL PIPING, FIXTURES, PLUMBING BRASS, PIPE FITTINGS, LABOR AND MISCELLANEOUS MATERIALS IS REQUIRE TO COMPLETE THE PROJECT.
 - 2.2.2. PROVISIONS OF ALL GAS PIPING AND VENTING FOR SUPPLIED EQUIPMENT.
 - 2.3. HVAC
 - 2.3.1. PROVISIONS OF ALL AIR HANDLING EQUIPMENT, FANS, DUCTWORK, CONTROL/BALANCE FITTINGS, INSULATION, GRILLES/REGISTERS/DIFFUSERS/LOUVERS, FIRE DAMPERS, LABOR AND MISCELLANEOUS MATERIALS AS REQUIRED TO COMPLETE THE PROJECT.
 - 2.3.2. PROVISION OF TAB REPORTS INCLUDING FIRE DAMPER TESTING AND CERTIFICATION.
 - 2.4. CONTROLS
 - 2.4.1. PROVISION OF COMPLETE ELECTRONIC CONTROLS AS DESCRIBED.

SECTION 15010 - GENERAL CONDITIONS

1. PROVIDE ALL LABOUR, MATERIALS, AND EQUIPMENT NECESSARY TO COMPLETE THE WORK SHOWN ON DRAWINGS AND AS SPECIFIED HEREIN.
2. ALL NECESSARY PERMITS SHALL BE OBTAINED AND ALL FEES SHALL BE PAID TO CARRY OUT THE SPECIFIED WORK.
3. ALL WORK SHALL BE GUARANTEED FOR ONE YEAR FROM DATE OF COMPLETED WORK ACCEPTANCE BY THE OWNER. SUBMIT DOCUMENTATION IDENTIFYING ADDITIONAL EQUIPMENT WARRANTY COVERAGE AND TIME FRAMES.
4. ALL WORK SHALL COMPLY IN EVERY RESPECT WITH ALL NATIONAL, PROVINCIAL AND LOCAL CODES AND BY-LAWS, WHICH SHALL BE CONSIDERED PART OF THIS SPECIFICATION. IN THE CASE OF CONFLICTING REQUIREMENTS, BE GOVERNED BY THE MOST STRINGENT REGULATIONS.
5. ALL CUTTING, PATCHING, FLASHING FOR WORK AS REQUIRED HEREIN SHALL BE BY THE GENERAL CONTRACTOR.
6. THE MECHANICAL CONTRACTOR SHALL INSTALL PLUMBING, HEATING, VENTILATION, AIR CONDITIONING, AND SPRINKLER SYSTEMS IN COMPLETE ACCORDANCE WITH THE RECOMMENDATIONS OF THE NATIONAL/PROVINCIAL BUILDING CODE, ASHRAE, SMACNA LATEST EDITION DUCT STANDARDS, AND LOCAL PLUMBING CODES, AND N.F.P.A. REQUIREMENTS.
7. COORDINATE WORK WITH WORK OF OTHER TRADES TO AVOID CONFLICT.
8. ALTER THE LOCATION OF DUCTS OR PIPES AT THE DIRECTION OF THE CONTRACT ADMINISTRATOR WITHOUT CHARGE TO THE OWNER, PROVIDED THE CHANGE IS MADE BEFORE INSTALLATION AND DOES NOT NECESSITATE ADDITIONAL MATERIALS.
9. QUOTATIONS SHALL BE BASED ON THE USE OF SPECIFIED MANUFACTURERS OR APPROVED EQUAL. THE USE OF AN EQUAL OR ALTERNATE MANUFACTURER SHALL IN NO WAY RELIEVE THE MECHANICAL CONTRACTOR FROM THE RESPONSIBILITY OF PROVIDING ALL WORK THAT MAY BE REQUIRED BY REASON OF DIFFERENT SPACE, WEIGHT, ELECTRICAL, OR OTHER REQUIREMENT FROM THAT OF THE SPECIFIED MANUFACTURER. ALTERNATES SHALL BE APPROVED PRIOR TO THE CLOSE OF BIDS. NO SUBMITTALS RECEIVED AFTER BID OPPORTUNITY CLOSING WILL BE ACCEPTED.
10. THE MECHANICAL SUBCONTRACTOR SHALL PROVIDE SIX (6) SETS OF SHOP DRAWINGS FOR ALL EQUIPMENT FOR REVIEW AND APPROVAL BY CONTRACT ADMINISTRATOR. CONTRACTOR SHALL STAMP SHOP DRAWINGS REVIEWED BY CONTRACTOR PRIOR TO SUBMISSION. FAILURE TO COMPLY WILL RESULT IN SHOP DRAWINGS BEING RETURNED "UNREVIEWED" BY CONTRACT ADMINISTRATOR.
11. FURNISH TO THE CONTRACT ADMINISTRATOR THREE (3) HARD-COVERED LOOSE-LEAF BINDERS CONTAINING THEREIN ONE (1) COMPLETE SET OF MANUFACTURERS' OPERATING AND MAINTENANCE INSTRUCTIONS SHOWING ALL MAJOR EQUIPMENT AND APPARATUS REQUIRING MAINTENANCE. INSTRUCTIONS SHALL BE COMPLETE FOR INSTALLATION, OPERATION AND MAINTENANCE AND SHALL INCLUDE PERTINENT INFORMATION SUCH AS DETAILED DRAWINGS AND OPERATION CURVES. SPARE PARTS, SUPPLIER LISTS AND ADDRESSES SHALL BE SUPPLIED. INSTRUCTION SHALL BE REQUIRED WITH THE CONTRACT ADMINISTRATOR'S REPRESENTATIVE TO ENSURE A THOROUGH UNDERSTANDING OF THE EQUIPMENT AND ITS OPERATION.
12. ALL WIRING, SUPPLY AND INSTALLATION OF DISCONNECT SWITCHES FOR EQUIPMENT SPECIFIED HEREIN SHALL BE PERFORMED BY THE ELECTRICAL SUBCONTRACTOR, UNLESS OTHERWISE NOTED.
13. SUBCONTRACTOR SHALL EXAMINE THE SITE AND CONDITIONS AFFECTING WORK, METHODS OF CONNECTION AND LOCATION OF ALL SERVICES INVOLVED UNDER THIS CONTRACT. FAILURE TO MAKE THIS VISIT IN NO WAY ALLEVIATES THE MECHANICAL SUBCONTRACTOR FROM

RESPONSIBILITY FOR COMPLETING THE MECHANICAL WORK OF THIS CONTRACT IN A WORKMANLIKE MANNER. NO ALLOWANCE WILL BE MADE AFTER CONTRACT AWARD FOR ANY EXPENSE INCURRED THROUGH A FAILURE TO MAKE THIS EXAMINATION AND INVESTIGATION.

14. SCHEDULING OF ALL WORK SHALL BE ARRANGED WITH THE CITY OF WINNIPEG, AND THE CITY OF WINNIPEG SHALL BE NOTIFIED AND HIS APPROVAL OBTAINED PRIOR TO SHUTTING OFF EXISTING SERVICES FOR PURPOSES OF CONNECTING NEW WORK. WORK WITHIN THE BUILDING MAY HAVE TO BE PERFORMED DURING NON-REGULAR WORKING HOURS AND MUST CONFORM TO WORK RULES OF THE BUILDING AS DIRECTED BY THE CITY OF WINNIPEG.
15. AS-BUILT DRAWINGS:
 - 15.1. OBTAIN SETS OF WHITE PRINTS (ONE FOR EACH SYSTEM IE. PLUMBING, HVAC, FIRE PROTECTION) AND KEEP AT JOB SITE AT ALL TIMES.
 - 15.2. RECORD ALL ADDITIONS OR DEVIATIONS FROM THE CONTRACT DOCUMENTS INCLUDING ALL CHANGES INCURRED BY ADDENDA, CHANGE ORDERS, FIELD CHANGES, JOB CONDITIONS, ETC.
 - 15.3. MECHANICAL SUB CONTRACTORS SHALL BE RESPONSIBLE FOR THE PRODUCTION OF AS-BUILT RECORD DRAWINGS WHICH SHALL PROVIDE A COMPLETE AND ACCURATE RECORD OF THE ACTUAL MECHANICAL INSTALLATION. ALL PRINCIPLE BELOW GRADE OR INACCESSIBLE PIPING OR DUCT SYSTEMS, ETC. SHALL BE DIMENSIONED AT EACH CHANGE IN DIRECTION. INCLUDE ALL ROUTING OF SERVICES NOT INDICATED ON ORIGINAL DRAWINGS.
 - 15.4. PROJECT RECORD DRAWINGS SHALL BE TRANSFERRED BY MECHANICAL SUBCONTRACTOR TO REPRODUCIBLE BOND DRAWINGS AND LABELLED "AS-BUILT".
 - 15.5. SUBMIT REPRODUCIBLE BOND DRAWINGS TO CONTRACT ADMINISTRATOR FOR REVIEW UPON COMPLETION IF CORRECTIVE MEASURES ARE REQUIRED AFTER THE CONTRACT ADMINISTRATION (DUE TO MISSING INFORMATION AND/OR IMPROPER DRAFTING STANDARDS), THE MECHANICAL SUBCONTRACTOR SHALL BE RESPONSIBLE FOR CONTRACT ADMINISTRATOR'S TIME COSTS FOR CORRECTIVE MEASURES, COURIER AND PRINTING COSTS.
 - 15.6. CONTRACTOR SHALL EMPLOY CONTRACT ADMINISTRATOR (OR CAD DRAFTING SERVICE) TO PRODUCE ELECTRONIC COPY AS-BUILT DRAWINGS. MECHANICAL SUBCONTRACTOR SHALL BEAR ALL COSTS OF PRODUCTION.
 - 15.7. COPY OF FINAL "AS-BUILT" DRAWING SHALL BE SUBMITTED TO CONTRACT ADMINISTRATOR.
 - 15.8. ALL COSTS OF "AS-BUILT" DRAWINGS PRODUCTION SHALL BE BORNE BY MECHANICAL SUBCONTRACTOR.
16. THE CONTRACTOR SHALL, AT HIS OWN EXPENSE, PROVIDE TEMPORARY HEATING AND HOARDING AS REQUIRED FOR THE PROPER PROGRESS OF THE WORK.
17. VERIFY SIZES, INVERTS AND LOCATIONS OF ALL SERVICES PRIOR TO COMMENCEMENT OF WORK. THIS SHALL INCLUDE, BUT NOT BE LIMITED TO SANITARY SEWER, STORM SEWER, DOMESTIC WATER MAINS, FORCE MAINS, ETC.
18. HOISTING OF ALL MECHANICAL EQUIPMENT SHALL BE BY THE MECHANICAL SUBCONTRACTOR.
19. ASSUME FULL RESPONSIBILITY FOR LAYING OUT ALL WORK AND ENSURING THAT NO DAMAGE IS CAUSED TO THE CITY OF WINNIPEG'S EQUIPMENT AND PREMISES DUE TO IMPROPER LOCATION AND EXECUTION OF WORK IN THIS CONTRACT. PROTECT AND MAINTAIN ALL WORK UNTIL WORK HAS BEEN COMPLETED AND ACCEPTED BY THE CITY OF WINNIPEG. STORE ALL MATERIALS AS REQUIRED, AND CLEAN UP REFUSE CAUSED BY ALL WORK.
20. IDENTIFY ALL NEW PIPING WITHIN BUILDING INSTALLED IN THIS CONTRACT SHOWING SERVICE, PIPE SIZE, AND FLOW DIRECTION. USE CAPITAL LETTERS USING EITHER FIRE RESISTANT HIGH GLOSS INTERIOR ENAMEL PAINT OR WATERPROOF, HEAT RESISTANT PLASTIC MARKER TAGS (SIMILAR TO: W.H. BRADY IDENTIFICATION TAPES, BANDS, MARKERS.) IDENTIFY AT MAXIMUM OF EVERY 50 FT. AND AT LEAST ONCE IN EACH ROOM. LOCATE AND SIZE LETTERING SUCH THAT IT CAN BE SEEN FROM FLOOR.
21. IN THE CASE OF DISCREPANCY BETWEEN ARCHITECTURAL AND MECHANICAL DRAWINGS TO NUMBER, TYPE, OR LOCATION OF HVAC EQUIPMENT AND SYSTEMS COMPONENTS, OBTAIN WRITTEN RULING.
22. ALL TIME/DATE SENSITIVE ELECTRONIC EQUIPMENT AND SOFTWARE PROVIDED ON THIS PROJECT SHALL BE 4 DIGIT YEAR INPUT COMPATIBLE AND SHALL BE BASED ON THE USE OF FULL, UNABBREVIATED, UNAMBIGUOUS DISCRETE TIME AND DATE CODES.
23. MECHANICAL SUBCONTRACTOR SHALL COORDINATE PROVISION OF POWER TO BUILDING CONTROL TRANSFORMERS WITH DIVISION 16 AND CARRY ALL INCREMENTAL COSTS.
24. COORDINATE THE ELECTRICAL REQUIREMENTS OF ALL MECHANICAL EQUIPMENT WITH DIVISION 16. DIVISION 16 SHALL PROVIDE THE FOLLOWING:
 - 24.1. ALL POWER WIRING TO EQUIPMENT.
 - 24.2. ONE 15 AMP 120V/1PH/60HZ FUSED POWER SUPPLY TO EACH MECHANICAL EQUIPMENT AND/OR JANITOR ROOM.
25. PROVIDE FIRE STOPPING AT ALL PIPING, CONDUIT (CONTROLS) AND DUCTWORK PENETRATIONS OF ALL REQUIRED FIRE SEPARATIONS WITH APPROVED MATERIAL SYSTEMS. ACCEPTABLE MATERIALS: 3M, DOW, CORNING, APS.
26. MECHANICAL CONTRACT DOCUMENTS ARE DIAGRAMMATIC AND APPROXIMATE TO SCALE; REFER TO ARCHITECTURAL AND/OR STRUCTURAL DRAWINGS, AND SITE VERIFY ALL CRITICAL DIMENSIONS. THE DRAWINGS AND SPECIFICATIONS ESTABLISH SCOPE FOR MATERIAL AND INSTALLATION QUALITY AND ARE NOT DETAILED INSTALLATION INSTRUCTIONS. ANY DISCREPANCIES MUST BE BROUGHT TO THE CONTRACT ADMINISTRATOR'S ATTENTION IN WRITING PRIOR TO THE CLOSE OF BIDS.
27. SHOULD ANY DISCREPANCY APPEAR BETWEEN THE DRAWINGS AND SPECIFICATIONS, WHICH LEAVE THE CONTRACTOR IN DOUBT AS TO THE TRUE INTENT AND MEANING OF THE PLANS AND SPECIFICATIONS, THE CONTRACTOR SHALL OBTAIN A WRITTEN RULING FROM THE CONTRACT ADMINISTRATOR PRIOR TO BID SUBMISSION. IF WRITTEN APPROVAL IS NOT PROVIDED, THE MOST EXPENSIVE ALTERNATIVE SHALL BE INCLUDED IN THE BID OPPORTUNITY PRICE.
28. FIELD VERIFY ALL BUILDING AND SITE DIMENSIONS AND REVIEW MECHANICAL DRAWINGS AND SPECIFICATIONS PRIOR TO ANY FABRICATION OR INSTALLATION OF EQUIPMENT OR MATERIALS. DO NOT ATTEMPT ANY FABRICATION OR INSTALLATION UNTIL SUCH CLARIFICATION IS PROVIDED. NO CONTRACT REVISIONS WILL BE CONSIDERED FOR FAILURE TO VERIFY THESE DIMENSIONS ON SITE.
29. DRAWINGS AND SPECIFICATIONS ARE COMPLIMENTARY EACH TO THE OTHER, WHAT IS CALLED FOR BY ONE SHALL BE BINDING AS IF CALLED FOR BY BOTH.

30. MECHANICAL WORK SHALL BE COMPLETED IN CONFORMANCE WITH, AND SUBJECT TO, ALL CAUTIONARY NOTES AVAILABLE TO THE READER INCLUDING THOSE AVAILABLE ON THE WEBSITES OF THE MANUFACTURERS AND CONTRACT ADMINISTRATORS.

SECTION 15180 - INSULATION

ALL INSULATING MATERIALS, METHODS, SIZES AND TYPES OF INSULATION FOR ALL PIPING AND DUCT WORK SHALL BE INSTALLED TO THE REQUIREMENTS OF THE ASHRAE STANDARDS 90.1-2010 "ENERGY STANDARD FOR BUILDING EXCEPT LOW-RISE RESIDENTIAL BUILDING", NATIONAL ENERGY CODE OF CANADA FOR BUILDING 2011 AND THERMAL INSULATION ASSOCIATION OF CANADA (TIAC) STANDARDS.

1. PROVIDE 1" (25 MM) ON PIPING LESS THAN 2" (50 MM) THICK RIGID PIPE INSULATION ON ALL DOMESTIC WATER PIPES. INSULATION C/W VAPOUR BARRIER.
2. PROVIDE 1" (25 MM) THICK PIPE INSULATION ON ALL PLUMBING VENTS PASSING THROUGH ROOF FOR A DISTANCE OF 10'-0" (3 M) INSIDE FROM POINT OF COLD TO WARM SURFACE PENETRATION. INSULATION C/W VAPOUR BARRIER.
3. PROVIDE 1 1/2" (38 MM) THICK KNAUF DUCTWRAP, 1.0 PCF DENSITY R6.0 (RSI 1.06) 25% COMPRESSED FLEXIBLE DUCT INSULATION C/W RFFRK FACING ON EXHAUST DUCTWORK. EXHAUST DUCTWORK SHALL BE INSULATED FOR A MINIMUM DISTANCE OF 10'-0" (3 M) FROM PENETRATION OF BUILDING THERMAL ENVELOPE.
4. PROVIDE 2" (50 MM) THICK KNAUF DUCTWRAP, 1.6 PCF DENSITY, R8.3 (RSI 1.5) 25% COMPRESSED THERMAL FACED INSULATION ON ALL DUCTWORK CONVEYING OUTSIDE AIR COMPLETE WITH RFFRK FACING FACING. DUCTWORK SHALL BE INSULATED OVER ENTIRE RUN FROM PENETRATION OF BUILDING THERMAL ENVELOPE TO UNIT CONNECTION.
5. DO NOT EXTERNALLY INSULATE ANY DUCTWORK WHICH IS SPECIFIED OR SHOWN TO BE INTERNALLY INSULATED UNLESS NOTED OTHERWISE.

SECTION 15400 - PLUMBING

1. PROVIDE COMPLETE FUNCTIONAL PLUMBING SYSTEM COMPRISED OF DOMESTIC WATER PIPING, VENTS, SANITARY AND DRAINAGE PIPING ETC.
2. ALL WATER PIPING ABOVE GROUND INSIDE BUILDING SHALL BE TYPE "L" HARD COPPER OR PEX; 3RD PARTY CERTIFIED. ALL PIPING BELOW GROUND SHALL BE TYPE "K" SOFT COPPER; 3RD PARTY CERTIFIED.
3. DRAINS AND VENT PIPING UNDERGROUND INSIDE BUILDING SHALL BE CAST IRON CLASS 4000, OR PVC PLASTIC. FITTINGS SHALL BE MECHANICAL JOINT FOR CAST IRON OR SOLVENT CEMENT FOR PVC.
4. SANITARY WASTE STACKS, HORIZONTAL WASTE AND VENT, ABOVE GROUND INSIDE BUILDING, SHALL BE CAST IRON CLASS 4000. VENT PIPING AND FIXTURE RUN-OUTS MAY ALSO BE DWV COPPER OR PVC PLASTIC. FITTINGS SHALL BE MECHANICAL JOINT FOR CAST IRON, SOLDER FOR DWV COPPER AND SOLVENT CEMENT FOR PVC.
5. MECHANICAL SUBCONTRACTOR SHALL INSTALL A TRAP WITH A CLEANOUT IN A HEATED LOCATION ON THE STORM DRAINAGE SYSTEM.
6. MECHANICAL SUBCONTRACTOR SHALL VERIFY ON SITE ALL CONNECTION POINTS TO EXISTING BUILDING SERVICES. COORDINATE ALL NEW PIPING RUNS WITH CONTRACT ADMINISTRATOR OR CITY OF WINNIPEG REPRESENTATIVE.
7. USE 95/5 TIN-ANTIMONY BRAZING SOLDER ON ALL HOT AND COLD WATER PIPING. USE NON-CORROSIVE NON-LEADED FLUX.
8. ALL VALVES TO BE BY ONE MANUFACTURER. STANDARD OF ACCEPTANCE: JENKINS BROS. LTD.
9. MANUFACTURED SHOCK ABSORBERS, AUTOMATIC AIR VENTS, AND PARTITION STOPS SHALL BE INSTALLED AT THE TOP OF ALL RISERS, AND ON ALL FIXTURES OR BATTERY OF FIXTURES.
10. MECHANICAL SUBCONTRACTOR SHALL ALLOW FOR IN BID OPPORTUNITY QUOTATION ANY ADDITIONAL LABOUR, MATERIALS, ETC. DEEMED NECESSARY DUE TO EXACT SITE CONDITIONS WHICH HAVE NOT BEEN REFLECTED IN MECHANICAL DRAWING OR IN MECHANICAL SPECIFICATION. NOTIFY CONTRACT ADMINISTRATOR OF ALL DISCREPANCIES PRIOR TO BID CLOSE.
11. ON COMPLETION, ALL PIPING SYSTEMS SHALL BE CLEANED & FLUSHED OUT TO REMOVE ANY FOREIGN MATERIAL IN THE PIPING.
12. CONTRACTOR SHALL COORDINATE SERVICE INSTALLATIONS AND/OR MODIFICATIONS WITH LOCAL UTILITY PRIOR TO COMMENCEMENT OF WORK. PAY ALL COSTS AND/OR FEES.
13. USE THE FOLLOWING ROD DIAMETER AND SPACING SCHEDULE TO ESTABLISH MINIMUM HANGING STANDARDS FOR HORIZONTAL PIPING:

PIPE SIZE	ROD DIA	STEEL	COPPER
UP TO 3/4"	3/8"	6'	6'
1" TO 1 1/4"	3/8"	8'	6'
1 1/2" & 2"	3/8"	10'	8'
14. PIPE HANGERS WHERE REQUIRED SHALL BE GRINNEL FIG.65 FOR STEEL PIPE AND FIG.117 EXPANSION CASE SET IN HOLES DRILLED IN CONCRETE OR ATTACHED TO FIG.225 OR 227 CLAMP ATTACHED TO FLOOR JOIST AND ROOF JOIST. FOR INSULATED PIPING, PROVIDE PROTECTION FIG.167 SADDLES SIZE HANGER TO ACCOMMODATE INSULATION WHERE APPLIED.

Owner

City of Winnipeg
190 River Road, Winnipeg, MB

No.	Date	Revision Notes
1	2015.05.08	Issued for Construction

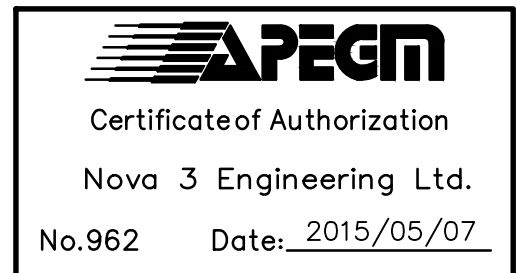
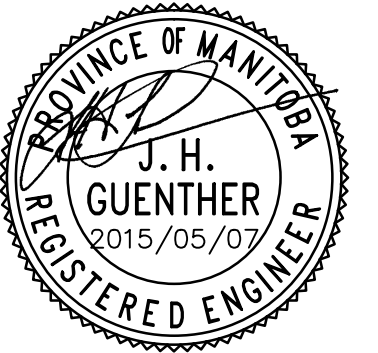

NOVA 3 ENGINEERING LTD.
CONSULTING ENGINEERS

201-120 FORT STREET TEL: (204) 943-6142
WINNIPEG, MANITOBA R3C 1C7 FAX: (204) 942-1276
WWW.NOVA3.CA JN: 35-055

THIS DRAWING IS THE EXCLUSIVE PROPERTY OF NOVA 3 ENGINEERING LTD. AND MAY ONLY BE REPRODUCED WITH THE WRITTEN PERMISSION OF NOVA 3 ENGINEERING LTD.

THE CONCEPT AND DESIGN INCORPORATED INTO THIS DRAWING ARE BASED ON INFORMATION PROVIDED BY THE CLIENT AND OTHER RELATED SOURCES. PROFESSIONAL ENGINEER ACCEPTS NO RESPONSIBILITY FOR DRAWING AND DESIGN UNLESS DRAWING IS ACCOMPANIED BY ORIGINAL SEALED LETTER OF INTENT OR EQUIVALENT ACCEPTABLE FACSIMILE. PROFESSIONAL ENGINEER ACCEPTS NO RESPONSIBILITY FOR FINAL INSTALLATION CONFORMANCE WITHOUT ORIGINAL SEALED CERTIFICATE OF INSPECTION OR EQUIVALENT ACCEPTABLE FACSIMILE.

This drawing must not be scaled. The contractors shall verify all dimensions and other data on site prior to commencement of work. Discrepancies, errors, and omissions are to be reported to the Architect prior to proceeding with the Work.

Drawings and specifications as instruments of service are the property of the Architect; the copyright in the same being reserved to him.

No reproduction or revision to these drawings may be made without the permission of the Architect, and when made, must bear his name. All prints to be returned to the Architect upon request.

Project

St. Vital Washrooms

Drawing

MECHANICAL SPECIFICATION

Drawn By Reviewed By

PSG PSG

Scale Drawing No.

As Shown M-3.1

Date Project No. File No.
Mar. 2015 1445 0