

**15900 - CONTROLS**

THE POINTS BELOW DESCRIBE THE CONTROL SEQUENCE OF THE H.V.A.C. EQUIPMENT SPECIFIED IN THE SCHEDULES. ALL CONTROLS TO BE SUPPLIED BY DIV. 15 AND WIRED BY DIV.15. CONTROLS CONTRACTOR SHALL BE A SUBCONTRACTOR OF THE MECHANICAL SUBCONTRACTOR. PROVIDE LOCKABLE COVERS FOR ALL THERMOSTATS, NEW OR EXISTING. ALL CONTROL WIRING SHALL BE PLENUM RATED IN ACCORDANCE WITH THE CANADIAN ELECTRICAL CODE TO MEET THE DEVELOPED SMOKE/FLAME SPREAD RATINGS OF 25/50.

1. WASHROOM EXHAUST FAN/SUPPLY FAN (EF-1, SF-1, EHC-1) CONTROL:
  - 1.1. PROVIDE AN ELECTRONIC, PROGRAMMABLE 7 DAY TIME CLOCK TO CONTROL THE OPERATION OF EXHAUST AND SUPPLY FANS ON AN OCCUPIED/OCCUPIED SCHEDULE. LOCATE TIME CLOCK WITHIN UTILITY ROOM. TIME CLOCK C/W LOCKING, TAMPERPROOF COVER.
  - 1.2. TIME CLOCK SHALL OPEN INTAKE AND EXHAUST MOTORIZED DAMPERS. UPON DAMPERS BEING PROVEN OPEN, THE EXHAUST AND SUPPLY FANS SHALL ENERGIZE. IF DAMPERS FAIL TO OPEN, AN ALARM SHALL BE SOUNDED IN THE UTILITY ROOM.
  - 1.3. ELECTRIC HEATING COIL EHC-1 SHALL MAINTAIN A DISCHARGE TEMPERATURE OF 70F (USER ADJUSTABLE) BASED ON DUCT DISCHARGE AIR THERMOSTAT.
2. CRAWLSPACE HEATING (SF-2, EHC-2) CONTROL:
  - 2.1. A WALL MOUNTED THERMOSTAT SHALL ENERGIZE SF-2 AND MODULATE ELECTRIC HEATING COIL EHC-2 AS REQUIRED TO MAINTAIN A CRAWLSPACE TEMPERATURE AT 40F (USER ADJUSTABLE).

**MECHANICAL EQUIPMENT SCHEDULES:**

THE VOLTAGES OF ALL MECHANICAL EQUIPMENT SHALL BE COORDINATED WITH DIVISION 16 PRIOR TO ORDERING EQUIPMENT.

1. DIFFUSERS AND GRILLES: (BASED ON PRICE)

TAG	TYPE	DESCRIPTION
E1	EXHAUST	530/-/L/B12
E2	EXHAUST	80/-/L/B12
S1	SUPPLY	520/-/L/B12

2. LOUVRES (BASED ON RUSKIN)

L-1	ELR ROUND STATIONARY LOUVER, EXTRUDED ALUMINUM, 12"ø C/W BIRD SCREEN, GREENHECK MODEL VCDRM-53 INSERT TYPE ROUND MULTI-BLADE MOTORIZED DAMPER, 12"ø.
-----	------------------------------------------------------------------------------------------------------------------------------------------------------

3. RELIEF VENTILATORS (BASED ON GREENHECK)

RV-1	MODEL GRSF SPUN ALUMINUM RELIEF VENTILATOR, 8"ø, FLASHING FLANGE, INTEGRAL BIRDSCREEN, MOTORIZED DAMPER.
------	----------------------------------------------------------------------------------------------------------

4. EXHAUST AND SUPPLY FAN

EF-1	COOK GEMINI MODEL GN-542, 320 CFM AT 0.35" E.S.P., C/W MOTORIZED DAMPER, BIRD SCREEN, GIK ISOLATOR KIT.
------	---------------------------------------------------------------------------------------------------------

SF-1	COOK GEMINI MODEL GN-542, 300 CFM AT 0.35" E.S.P., C/W MOTORIZED DAMPER, BIRD SCREEN, GIK ISOLATOR KIT.
------	---------------------------------------------------------------------------------------------------------

SF-2	COOK GEMINI MODEL GN-622, 400 CFM AT 0.25" E.S.P., GIK ISOLATOR KIT.
------	----------------------------------------------------------------------

5. ELECTRIC HEATING COIL

EHC-1	THERMOLEC RAPIDEL RFC-4-8X8-240-1-1-D-S2, ROUND TYPE, AIRFLOW PROBING DEVICE, PROTECTIVE SCREENS, SCR CONTROL, SUPPLY AIR DUCT THERMOSTAT TO MAINTAIN MINIMUM 60F DISCHARGE TEMPERATURE.
-------	------------------------------------------------------------------------------------------------------------------------------------------------------------------------------------------

EHC-2	THERMOLEC RAPIDEL RFC-2-10X10-240-1-1-D-S2, ROUND TYPE, AIRFLOW PROBING DEVICE, PROTECTIVE SCREENS, SCR CONTROL, SPACE THERMOSTAT.
-------	------------------------------------------------------------------------------------------------------------------------------------

Owner

City of Winnipeg  
190 River Road, Winnipeg, MB

No.	Date	Revision Notes
1	2015.05.08	Issued for Construction

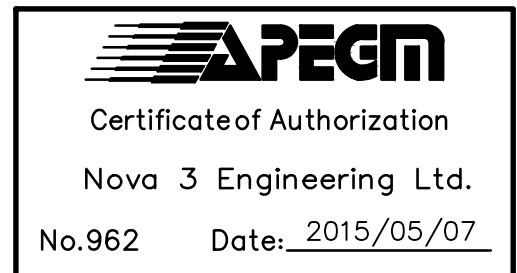
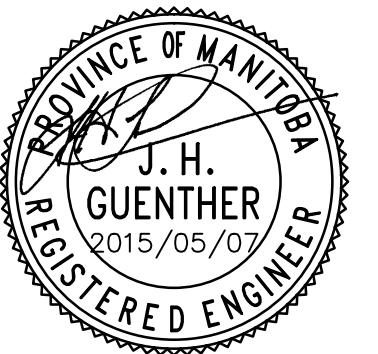

**NOVA 3 ENGINEERING LTD.**  
CONSULTING ENGINEERS

201-120 FORT STREET TEL.: (204) 943-6142  
WINNIPEG, MANITOBA R3C 1C7 FAX.: (204) 942-1276  
WWW.NOVA3.CA JN.: 35-055

THIS DRAWING IS THE EXCLUSIVE PROPERTY OF NOVA 3 ENGINEERING LTD. AND MAY ONLY BE REPRODUCED WITH THE WRITTEN PERMISSION OF NOVA 3 ENGINEERING LTD.

THE CONCEPT AND DESIGN INCORPORATED INTO THIS DRAWING ARE BASED ON INFORMATION PROVIDED BY THE CLIENT AND OTHER RELATED SOURCES. PROFESSIONAL ENGINEER ACCEPTS NO RESPONSIBILITY FOR DRAWING AND DESIGN UNLESS DRAWING IS ACCOMPANIED BY ORIGINAL SEALED LETTER OF INTENT OR EQUIVALENT ACCEPTABLE FACSIMILE. PROFESSIONAL ENGINEER ACCEPTS NO RESPONSIBILITY FOR FINAL INSTALLATION CONFORMANCE WITHOUT ORIGINAL SEALED CERTIFICATE OF INSPECTION OR EQUIVALENT ACCEPTABLE FACSIMILE.

This drawing must not be scaled. The contractors shall verify all dimensions and other data on site prior to commencement of work. Discrepancies, errors, and omissions are to be reported to the Architect prior to proceeding with the Work.

Drawings and specifications as service are the property of the Architect; the copyright in the same being reserved to him.

No reproduction or revision to these drawings may be made without the permission of the Architect, and when made, must bear his name. All prints to be returned to the Architect upon request.

Project

St. Vital Washrooms

Drawing

MECHANICAL SPECIFICATION

Drawn By Reviewed By  
PSG PSG  
Scale Drawing No.  
As Shown M-3.3

Date Project No. File No.  
Mar. 2015 1445 0