

NOTES :

CONSTRUCTION STANDARDS

TO BE CONSTRUCTED IN ACCORDANCE WITH MANITOBA HYDRO DISTRIBUTION AND SUBTRANSMISSION STANDARDS. LATEST REVISION. NO MAJOR CHANGES SHALL BE MADE WITHOUT APPROVAL OF THE DESIGN ENGINEER OR DELEGATE.

CITY OF WINNIPEG REQUIREMENTS

WATER AND WASTE DEPARTMENT APPROVAL SUBJECT TO THE FOLLOWING NOTES: A MINIMUM CLEARANCE OF 1000 MILLIMETERS SHALL BE PROVIDED BETWEEN THE UNDERSIDE OF ANY EXISTING WATERMAIN OR SEWERMAIN PIPE AND THE TOP OF THE PROPOSED WORKS...

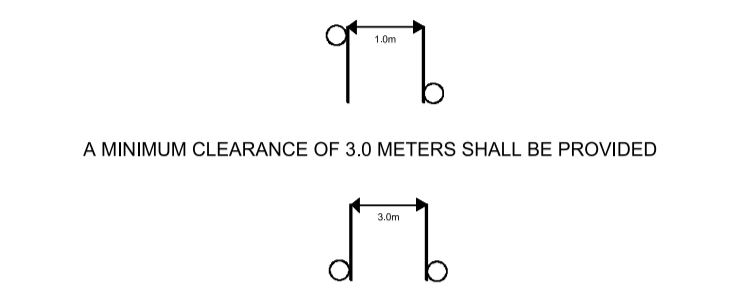

CONTACT "CLICK BEFORE YOU DIG MANITOBA" AT ClickBeforeYouDigMB.com THREE FULL WORKING DAYS PRIOR TO CONSTRUCTION FOR LOCATION OF EXISTING WATER, WASTEWATER AND LAND DRAINAGE UTILITIES

PROPOSED SEQUENCE OF CONSTRUCTION:

- MH STAFF SHALL DISCONNECT AND ISOLATE THE EXISTING STREET LIGHT POLE OR POLES TO BE REPLACED.
- CONTRACTOR TO INSTALL TEMPORARY OH FEEDS BETWEEN EXISTING POLES.
- MH STAFF TO INSTALL FINAL DROP FROM EXISTING POLE TO SOURCE AND ENERGISE.

Table with 3 columns: CONTACT, NAME, PHONE. Lists project contacts including Slava Revzin, Terry McCarthy, Jayson Witt, Wayne Ireland, Rick Phillips, Alvaro Silva, and Terry Tabak.

Legend table with 2 columns: Color/Line Style and Description. Includes Proposed Trench, Proposed Object, Object to be Abandoned, Object to be Salvaged, Existing Object, and annotations for AL CN and L/O cables.

COW TENDER 2015-R-02

PRELIMINARY NOT TO BE USED FOR CONSTRUCTION

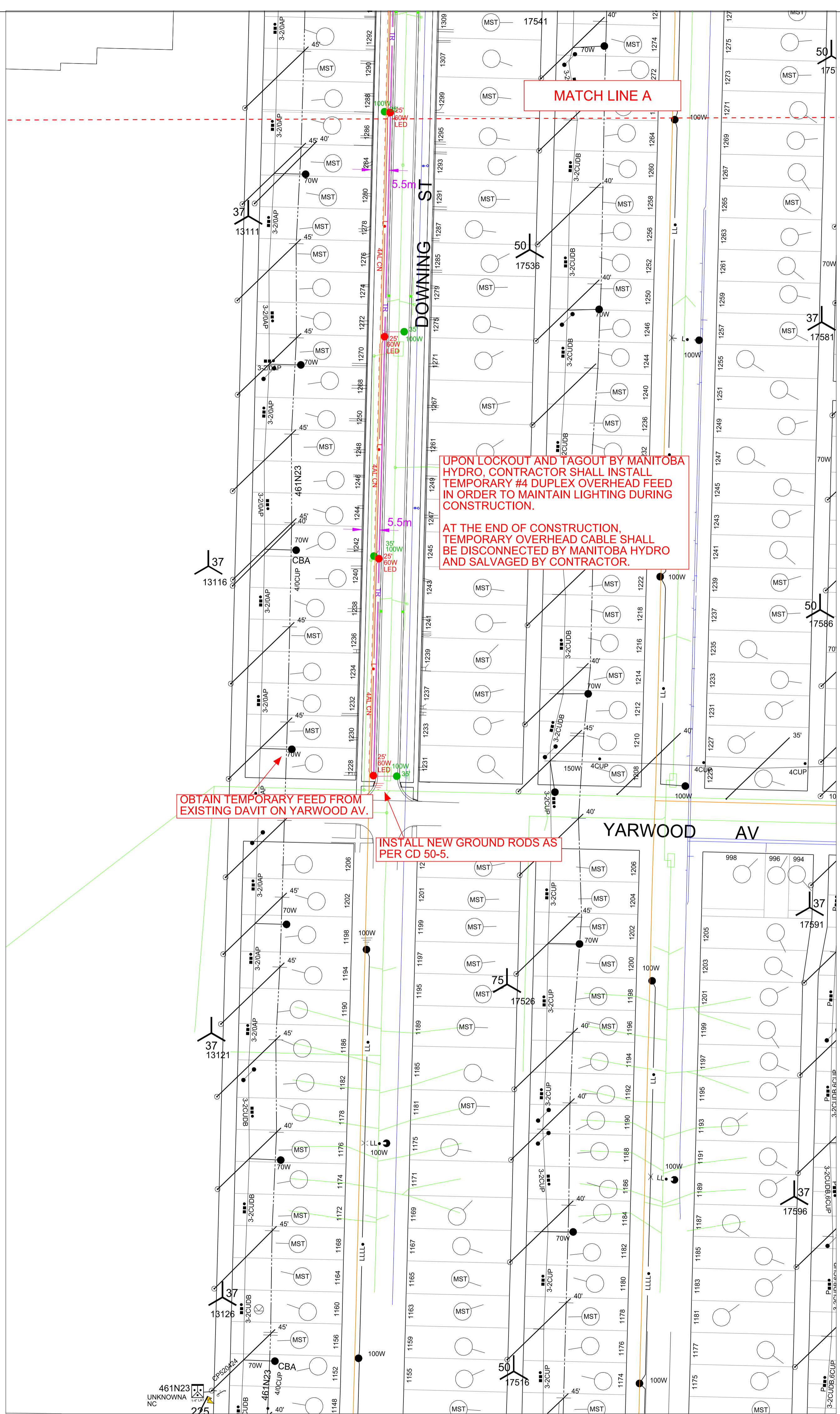
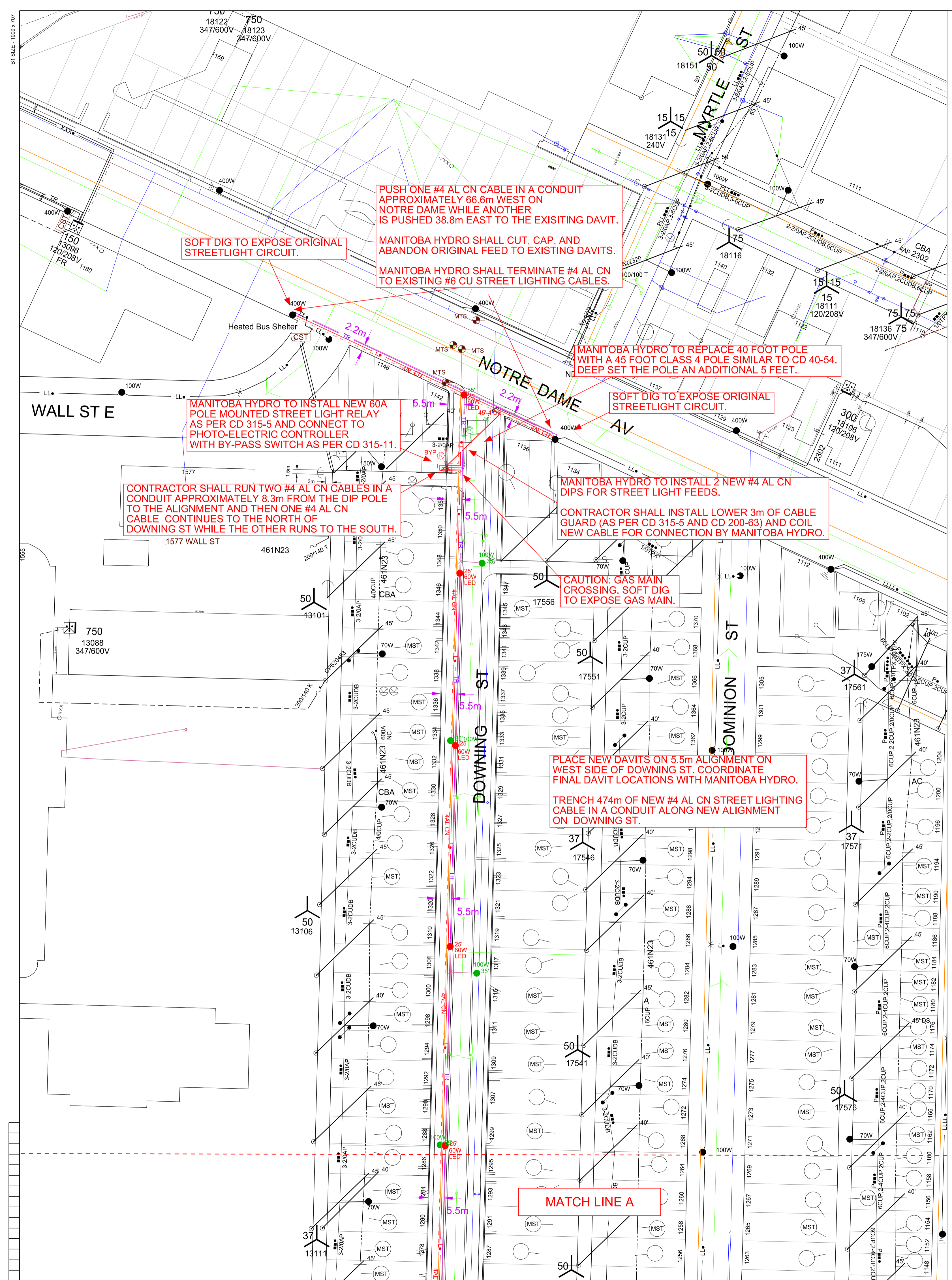

NOTE: INDICATION OF ALL UNDERGROUND UTILITIES IS FOR ILLUSTRATIVE PURPOSES ONLY. CONTACT THE APPLICABLE UTILITIES FOR SPECIFIC PLANT LOCATIONS AND CLEARANCES.

INFORMATION PERTAINING TO THE SIZE AND LOCATION OF MANITOBA HYDRO FACILITIES AND INSTALLATIONS IS ILLUSTRATIVE AND SHOULD NOT BE RELIED ON FOR THE PURPOSES OF ANY ACTIVITY BEING CONDUCTED AT OR NEAR THE IDENTIFIED HYDRO INSTALLATIONS.

CALL BEFORE YOU DIG!!

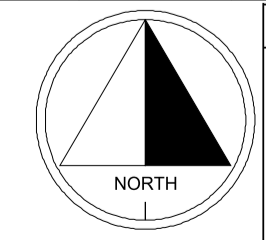

Table with columns: DATE, REVISIONS, BY, CKD, APP, ORIGINAL DRAWING SEALED BY, DRAWN, CHECK, SCALE, DATE. Includes drawing details and date 2015/03/17.

Table with columns: AREA NUMBER, STATION NUMBER, FEEDER NUMBER, SYSTEM VOLTAGE, DATE, MANITOBA HYDRO DISTRIBUTION PLANNING & DESIGN, WBS #, NETWORK #, DISTRICT, STREET LIGHTING PROJECT, CONTRACTOR, and drawing number 1-04707-DD-50000-0248.