

NOTE: CHAINAGES SHOWN ARE ALONG W. R. OF THOMPSON DR

THOMPSON DRIVE

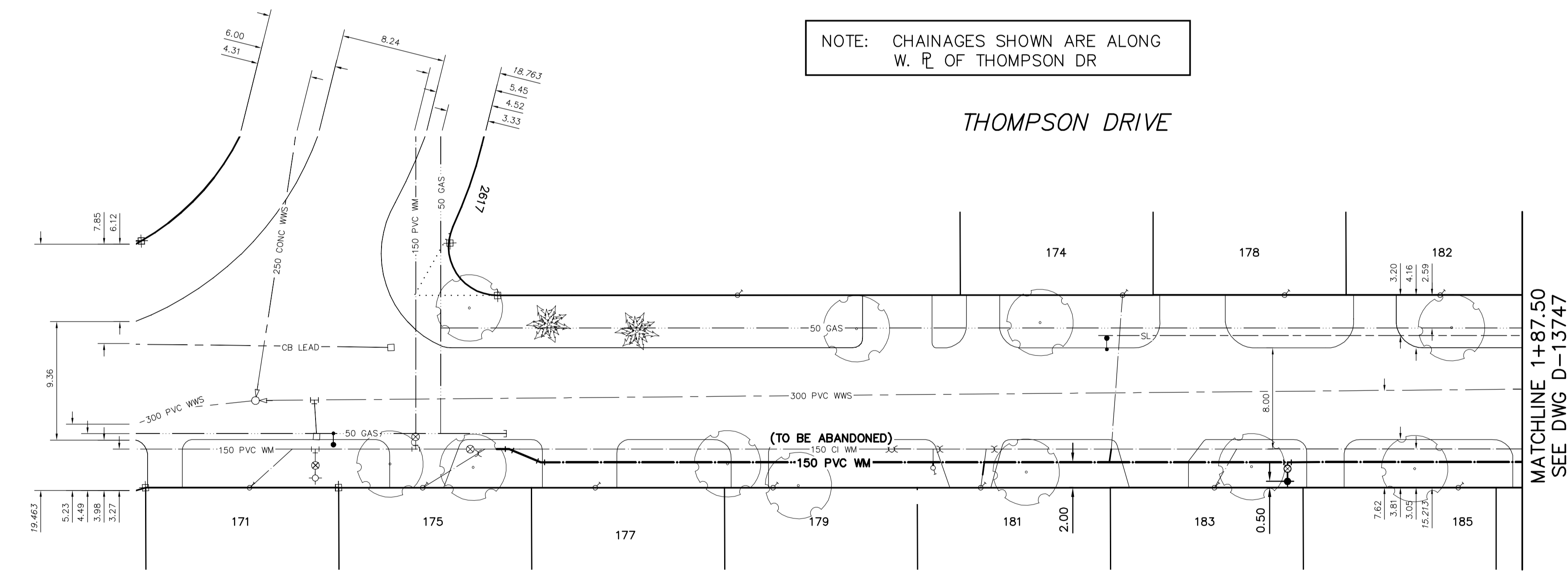

WATER SERVICE INFORMATION

ADDRESS	SIZE (mm) MATERIAL (STREET)	SIZE (mm) MATERIAL (PROP.)	SHORT & LONG MEASUREMENT	CORP. LOCATION	REMARKS
2617 ASSINIBOINE CR	-	-	5.3 S NL HSE	-	SERVICED OFF THOMPSON DR
RESIDENTIAL	-	-	25.54>NNL ASSINIBOINE CR	-	-
177 THOMPSON DR	20	-	5.7 S NL HSE	-	RECONNECT SERVICE
RESIDENTIAL	CU	-	13.00>NNL ASSINIBOINE CR	3.4 N OF S/C	-
174 THOMPSON DR	20	-	1.4 S NL HSE	-	RECONNECT SERVICE
RESIDENTIAL	CU	-	56.00>NNL ASSINIBOINE CR	0.9 S OF S/C	-
175 THOMPSON DR	20	12	6.9 S NL HSE	-	RECONNECT SERVICE
RESIDENTIAL	CU	LEAD	0.67>NNL ASSINIBOINE CR	4.9 N OF S/C	-
177 THOMPSON DR	20	-	8.5 S NL HSE	-	RECONNECT SERVICE
RESIDENTIAL	CU	-	14.30>NNL ASSINIBOINE CR	-	-
178 THOMPSON DR	20	-	4.1 S NL HSE	-	RECONNECT SERVICE
RESIDENTIAL	CU	-	68.76>NNL ASSINIBOINE CR	-	-
179 THOMPSON DR	20	-	9.8 S NL HSE	-	RECONNECT SERVICE
RESIDENTIAL	CU	-	28.34>NNL ASSINIBOINE CR	-	-
181 THOMPSON DR	20	20	9.1 S NL HSE	-	RECONNECT SERVICE
RESIDENTIAL	CU	CU	44.78>NNL ASSINIBOINE CR	0.4 N OF S/C	-
182 THOMPSON DR	20	-	0.8 N SL HSE	-	RECONNECT SERVICE
RESIDENTIAL	CU	-	81.05>NNL ASSINIBOINE CR	-	-
182 WINDHAM RD	38	38	12.8 S NL 181 THOMPSON HSE	OPP S/C	SERVICED OFF THOMPSON DR AND SPLIT W/180 WINDHAM RD - RECONNECT SERVICE
RESIDENTIAL	CU	CU	41.00>NNL ASSINIBOINE CR	-	-
183 THOMPSON DR	20	20	5.5 S NL HSE	-	RECONNECT SERVICE
RESIDENTIAL	CU	CU	63.23>NNL ASSINIBOINE CR	1.8 N OF S/C	-
185 THOMPSON DR	20	12	1.5 S NL HSE	-	RECONNECT SERVICE
RESIDENTIAL	CU	CU	89.77>NNL ASSINIBOINE CR	-	-

*SERVICES TO BE RENEWED TO R. ALL OTHERS TO BE RECONNECTED

VALVES TO BE COUNTER-CLOCKWISE TO CLOSE (RED OPERATING NUT)

FOR INDEX SEE DWG 13738

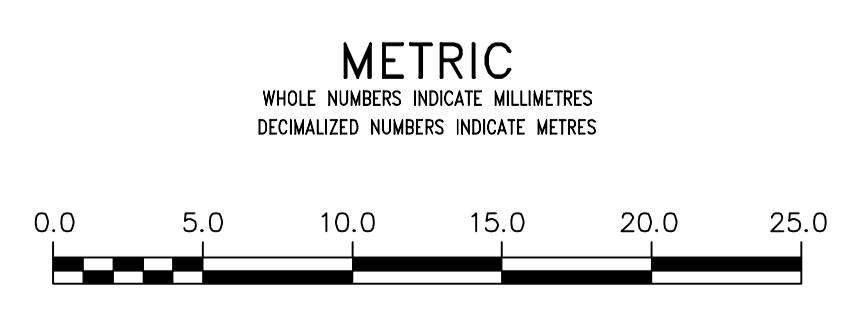

WARNING
IF POWER EQUIPMENT OR EXPLOSIVES ARE TO BE USED FOR EXCAVATION ON THIS PROJECT THE CONTRACTOR MUST:
1) NOTIFY THE GAS COMPANY OF THE PROPOSED LOCATION OF EXCAVATION.
2) TAKE PRECAUTION TO AVOID DAMAGE TO GAS COMPANY INSTALLATIONS.
SEE PROVINCIAL REGULATION 21072 FOR DETAILS

LOCATION APPROVED UNDERGROUND STRUCTURES
SUPV. U/G STRUCTURES COMMITTEE DATE
NOTE:
LOCATION OF UNDERGROUND STRUCTURES AS SHOWN ARE BASED ON THE BEST INFORMATION AVAILABLE BUT NO GUARANTEE IS GIVEN THAT ALL EXISTING UTILITIES ARE SHOWN OR THAT THE GIVEN LOCATIONS ARE EXACT. CONFIRMATION OF EXISTENCE AND EXACT LOCATION OF ALL SERVICES MUST BE OBTAINED FROM THE INDIVIDUAL UTILITIES BEFORE PROCEEDING WITH CONSTRUCTION.

B.M. ELEV.	
CONSTRUCTION COMPLETION DATE: YYYY MM DD	
DESIGNED BY	TS
CHECKED BY	SC
DRAWN BY	RS/MA
APPROVED BY	KZ
SCALE:	
HORIZONTAL	1:250
VERTICAL	1:50
DATE	2015 03 13
RELEASED FOR CONSTRUCTION	
NO.	REVISIONS
DATE	BY
PLOT DATE: 2015 03 13	

ENGINEER'S SEAL	
ORIGINAL SIGNED BY S.J.R. COUNROYER 15/03/13	
CONSULTANT DRAWING NUMBER	

THE CITY OF WINNIPEG
WATER AND WASTE DEPARTMENT
ENGINEERING DIVISION
2015 WATERMAIN RENEWALS
THOMPSON DRIVE
ASSINIBOINE AVENUE TO
87 N OF ASSINIBOINE AVENUE (N R)

SHEET 9 OF 11
CITY DRAWING NUMBER
D-13746