

NOTE: CHAINAGES SHOWN ARE ALONG W. P. OF THOMPSON DR

THOMPSON DRIVE

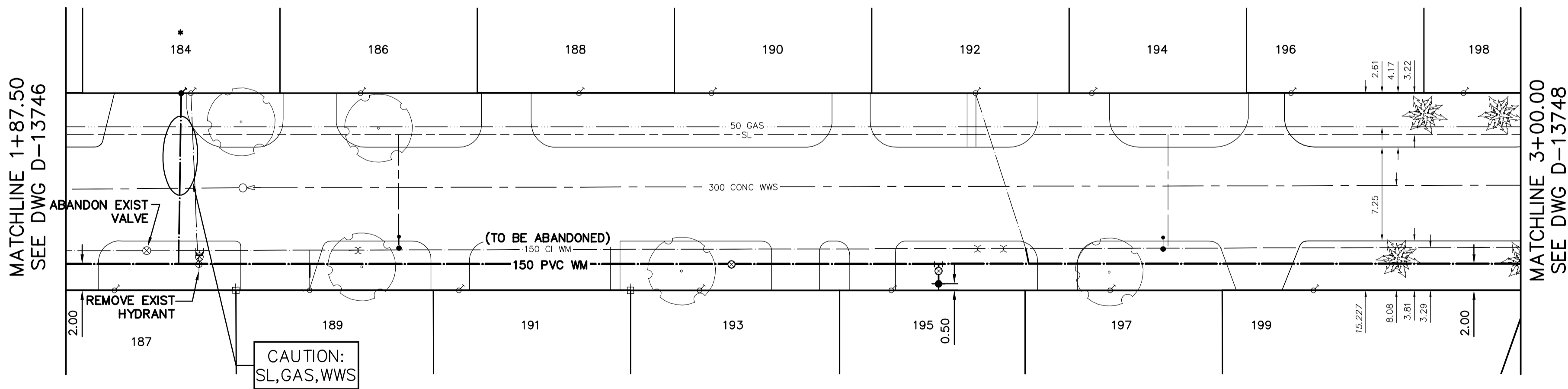

WATER SERVICE INFORMATION

ADDRESS	SIZE (mm) MATERIAL (STREET)	SIZE (mm) MATERIAL (PROP.)	SHORT & LONG MEASUREMENT	CORP. LOCATION	REMARKS
* 184 THOMPSON DR RESIDENTIAL	20 CU	20 CU	6.1 N SL HSE	0.5 N OF S/C	RENEW SERVICE TO R W/20 CU
186 THOMPSON DR RESIDENTIAL	-	-	97.22>NNL ASSINIBOINE CR	-	RECONNECT SERVICE
188 THOMPSON DR RESIDENTIAL	-	-	110.33>NNL ASSINIBOINE CR	-	RECONNECT SERVICE
189 THOMPSON DR RESIDENTIAL	-	-	6.2 S NL HSE	-	RECONNECT SERVICE
190 THOMPSON DR RESIDENTIAL	-	-	127.21>NNL ASSINIBOINE CR	-	RECONNECT SERVICE
192 THOMPSON DR RESIDENTIAL	20 CU	20 CU	6.9 S NL HSE	-	RECONNECT SERVICE
194 THOMPSON DR RESIDENTIAL	-	-	137.44>NNL ASSINIBOINE CR	-	RECONNECT SERVICE
196 THOMPSON DR RESIDENTIAL	20 CU	20 CU	3.7 S NL HSE	3.9 N OF S/C	RECONNECT SERVICE
198 THOMPSON DR RESIDENTIAL	-	-	157.86>NNL ASSINIBOINE CR	-	RECONNECT SERVICE
199 THOMPSON DR RESIDENTIAL	-	-	10.9 S NL HSE	-	RECONNECT SERVICE
187 THOMPSON DR RESIDENTIAL	-	-	81.08 SSL PORTAGE AV	-	RECONNECT SERVICE
188 THOMPSON DR RESIDENTIAL	-	-	8.9 S NL HSE	-	RECONNECT SERVICE
189 THOMPSON DR RESIDENTIAL	-	-	65.69 SSL PORTAGE AV	-	RECONNECT SERVICE
190 THOMPSON DR RESIDENTIAL	-	-	1.8 N SL HSE	-	RECONNECT SERVICE
191 THOMPSON DR RESIDENTIAL	-	-	52.35 SSL PORTAGE AV	-	RECONNECT SERVICE
192 THOMPSON DR RESIDENTIAL	-	-	7.9 S NL HSE	-	RECONNECT SERVICE
193 THOMPSON DR RESIDENTIAL	-	-	91.32>NNL ASSINIBOINE CR	-	RECONNECT SERVICE
194 THOMPSON DR RESIDENTIAL	-	-	8.1 S NL HSE	OPP S/C	RECONNECT SERVICE
195 THOMPSON DR RESIDENTIAL	-	-	106.40>NNL ASSINIBOINE CR	-	RECONNECT SERVICE
196 THOMPSON DR RESIDENTIAL	-	-	11.4 S NL HSE	-	RECONNECT SERVICE
197 THOMPSON DR RESIDENTIAL	-	-	117.94>NNL ASSINIBOINE CR	-	RECONNECT SERVICE
198 THOMPSON DR RESIDENTIAL	-	-	9.5 S NL HSE	-	RECONNECT SERVICE
199 THOMPSON DR RESIDENTIAL	-	-	111.39 SSL PORTAGE AV	-	RECONNECT SERVICE
185 THOMPSON DR RESIDENTIAL	-	-	8.5 S NL HSE	-	RECONNECT SERVICE
186 THOMPSON DR RESIDENTIAL	-	-	96.58 SSL PORTAGE AV	-	RECONNECT SERVICE
187 THOMPSON DR RESIDENTIAL	-	-	7.4 S NL HSE	-	RECONNECT SERVICE
188 THOMPSON DR RESIDENTIAL	-	-	79.67 SSL PORTAGE AV	-	RECONNECT SERVICE
189 THOMPSON DR RESIDENTIAL	-	-	9.2 S NL HSE	-	RECONNECT SERVICE
190 THOMPSON DR RESIDENTIAL	-	-	63.95 SSL PORTAGE AV	-	RECONNECT SERVICE

* SERVICES TO BE RENEWED TO R. ALL OTHERS TO BE RECONNECTED

FOR INDEX SEE DWG 13738

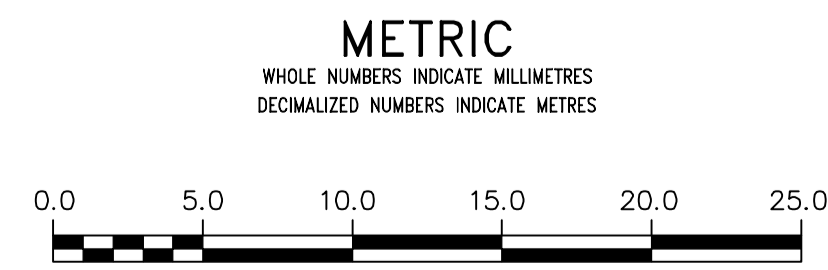

<p>WARNING</p> <p>IF POWER EQUIPMENT OR EXPLOSIVES ARE TO BE USED FOR EXCAVATION ON THIS PROJECT THE CONTRACTOR MUST:</p> <p>1) NOTIFY THE GAS COMPANY OF THE PROPOSED LOCATION OF EXCAVATION.</p> <p>2) TAKE PRECAUTION TO AVOID DAMAGE TO GAS COMPANY INSTALLATIONS.</p> <p>SEE PROVINCIAL REGULATION 21072 FOR DETAILS</p>	<p>LOCATION APPROVED UNDERGROUND STRUCTURES</p> <p>SUPV. U/G STRUCTURES COMMITTEE DATE</p> <p>NOTE: LOCATION OF UNDERGROUND STRUCTURES AS SHOWN ARE BASED ON THE BEST INFORMATION AVAILABLE BUT NO GUARANTEE IS GIVEN THAT ALL EXISTING UTILITIES ARE SHOWN OR THAT THE GIVEN LOCATIONS ARE EXACT. CONFIRMATION OF EXISTENCE AND EXACT LOCATION OF ALL SERVICES MUST BE OBTAINED FROM THE INDIVIDUAL UTILITIES BEFORE PROCEEDING WITH CONSTRUCTION.</p>	<p>B.M. ELEV.</p> <p>CONSTRUCTION COMPLETION DATE: YYYY MM DD</p>	<p>ENGINEER'S SEAL</p> <p>ORIGINAL SIGNED BY S.J.R. COUNROYER 15/03/13</p>	<p>THE CITY OF WINNIPEG</p> <p>WATER AND WASTE DEPARTMENT ENGINEERING DIVISION</p> <p>2015 WATERMAIN RENEWALS</p> <p>THOMPSON DRIVE</p> <p>87 N OF ASSINIBOINE AVENUE (N R) TO 200 N OF ASSINIBOINE AVENUE (N R)</p>	<p>SHEET 10 OF 11</p> <p>CITY DRAWING NUMBER D-13747</p>

VALVES TO BE COUNTER-CLOCKWISE TO CLOSE (RED OPERATING NUT)