

# DEMO NOTES

- ① REMOVE EXISTING CONCRETE RAMP C/W RAILINGS. ENSURE ALL FOUNDATIONS BELOW ARE REMOVED – SAW CUT AT EXISTING LANDING
- ② ASPHALT TO BE REMOVED TO ACCOMMODATE NEW CONSTRUCTION
- ③ EXISTING BOLLARD TO BE REMOVED
- ④ REMOVE EXISTING WOOD RAMP AND/OR STAIRS COMPLETE WITH RAILINGS. ENSURE ALL FOUNDATIONS BELOW ARE REMOVED
- ⑤ EXISTING PILE BELOW TO BE REMOVED
- ⑥ EXISTING CONCRETE LANDING AND STAIR TO REMAIN.

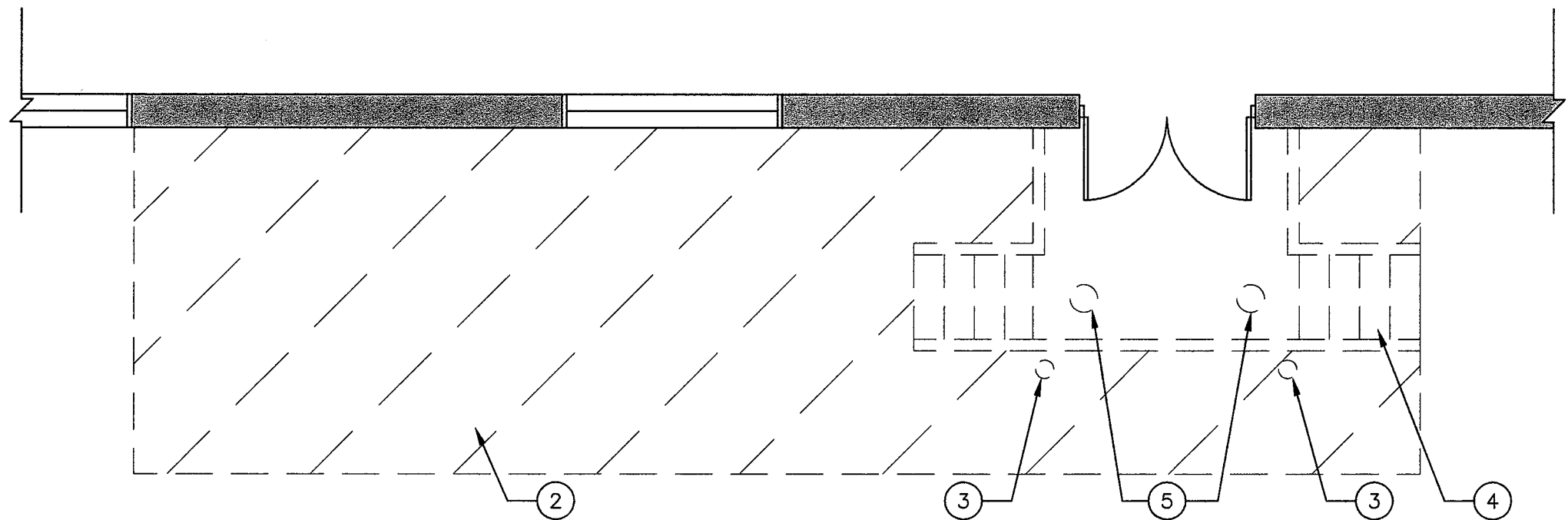

① **DEMOLITION PLAN DOOR 6**  
 AD-101 (6) 3/16"=1'-0"



CITY OF WINNIPEG  
 CENTRAL FREIGHT HOUSE  
 WHEELCHAIR RAMP AND STAIR  
 RETROFIT - DOOR 6  
 WINNIPEG, MANITOBA

CLIENT REVIEW SIGNATURE:

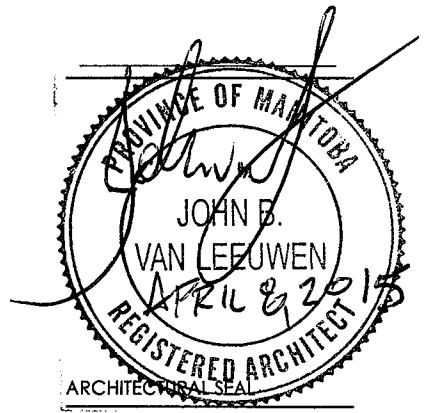

ARCHITECTURAL SEAL  
 SHEET TITLE:  
 DEMOLITION PLAN

PROJECT NO: 2014052 C  
 DRAWN BY: RR  
 CHECKED BY: JV  
 SCALE: 3/16"=1'-0"  
 ISSUED FOR: REVIEW  
 ISSUE DATE: APRIL 8, 2015

**AD-101(6)**  
 CD  
 DATE PLOTTED  
 4/8/15