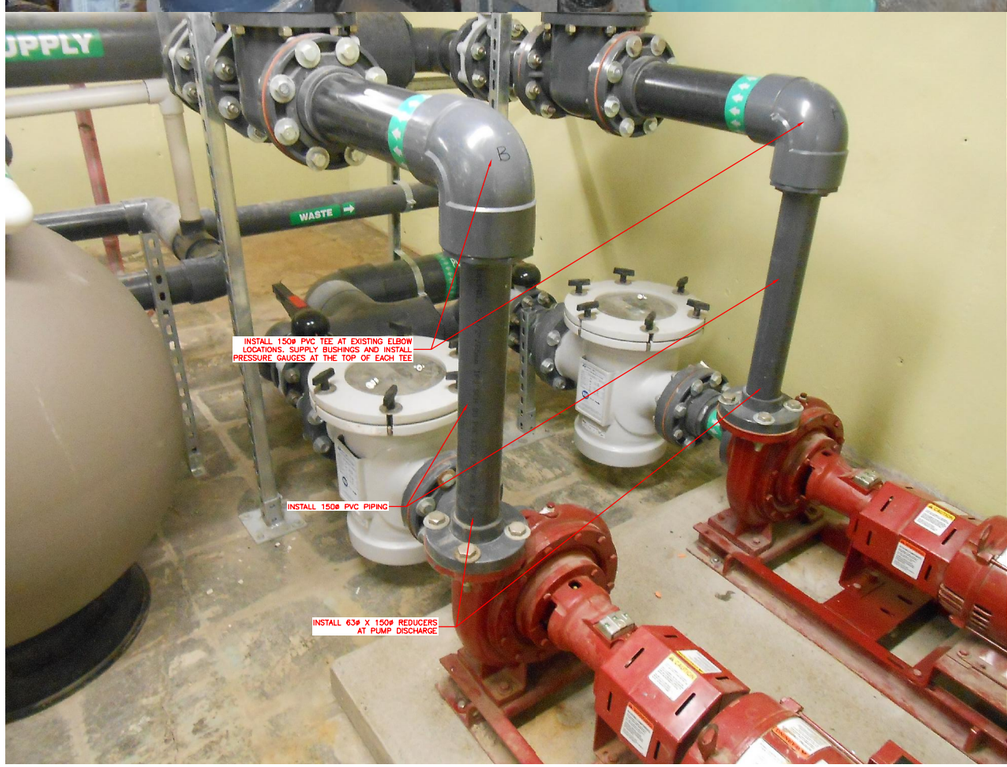

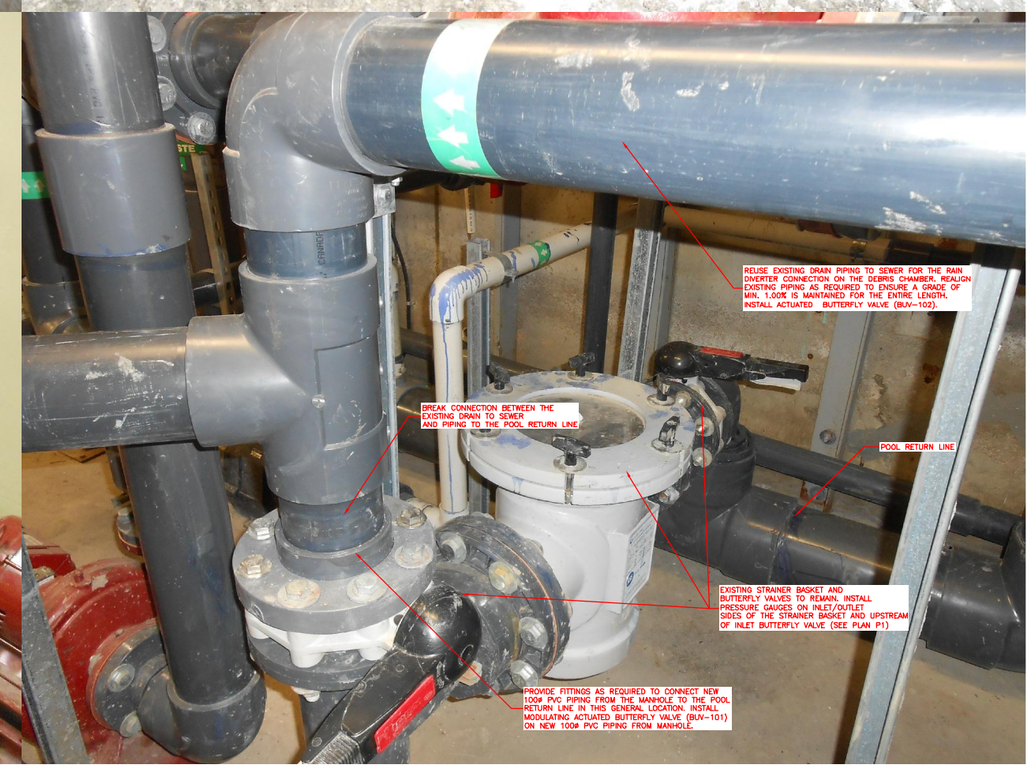

No.	REVISIONS	DATE	INITIALS

B.M. EL.

LOCATIONS OF UNDERGROUND STRUCTURES/UTILITIES AS SHOWN ARE BASED ON AVAILABLE INFORMATION BUT NO GUARANTEE IS GIVEN OR IMPLIED THAT ALL EXISTING UNDERGROUND STRUCTURES/UTILITIES ARE SHOWN OR THAT THE GIVEN LOCATIONS ARE EXACT. CONFIRMATION OF EXISTENCE AND EXACT LOCATION OF ALL UNDERGROUND STRUCTURES/UTILITIES MUST BE OBTAINED FROM THE APPROPRIATE AUTHORITY/OWNER, BY THE CONTRACTOR, BEFORE PROCEEDING WITH CONSTRUCTION.

Winnipeg
PLANNING PROPERTY AND DEVELOPMENT DEPARTMENT
3rd Floor - 65 Rupert Street
Winnipeg, MB R3B 1E6

ENGINEER'S SEAL
PRELIMINARY

JR Cousin Consultants Ltd.
91A Scurfield Blvd. Winnipeg MB R3Y 1G4
p. (204) 489-0474
f. (204) 489-0487
www.jrcc.ca
ENGINEERING CONSULTANTS
ENGINEERING EXCELLENCE SINCE 1981

CODE: W-700.02
DESIGNED BY: RO
DRAWN BY: RO
REVIEWED BY: JD

PROJECT: CITY OF WINNIPEG – ALTERATIONS TO WATER CIRCULATION SYSTEM FOR WESTDALE SPLASH PAD

TITLE: WESTDALE POOL SPLASH PAD MODIFICATIONS– REFERENCE PICTURES
BID OPPORTUNITY NO. 387–2015

SCALE:	DATE:	PLAN:	SHEET:
N.T.S	15/04/21	RP3	5 of 7

May 14, 2015 – 4:48pm F:\700\700 Winnipeg, City\700.02 Westdale Splsh Pad\04 Drawings\Design\RP3.dwg