

CHAINAGE ALONG C OF PUBLIC LANE
BARTON AVENUE / HAVELOCK AVENUE

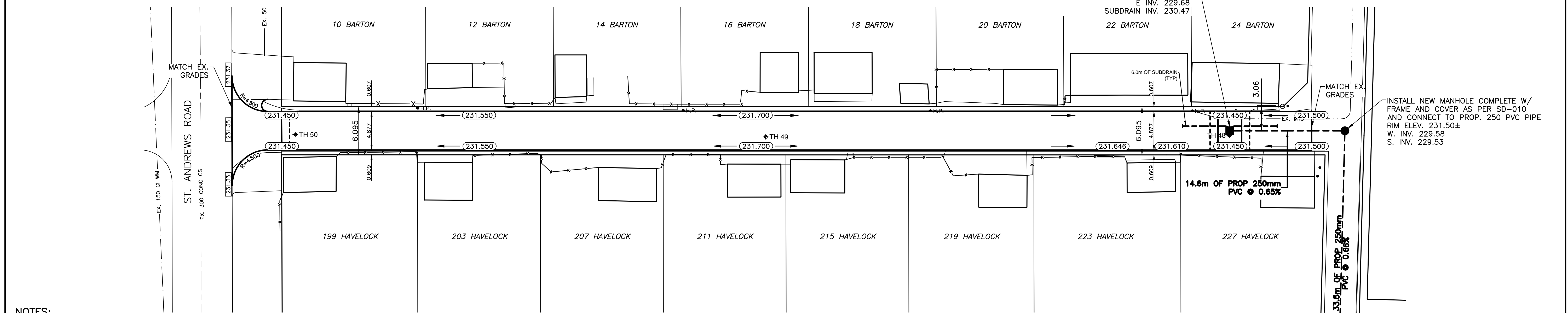

- NOTES:**
- ISOLATE EXISTING HYDRO POLES AS DIRECTED BY CONTRACT ADMINISTRATOR
 - RENEW EXISTING APPROACHES AS DIRECTED BY CONTRACT ADMINISTRATOR
 - ADDITIONAL EXCAVATION AND INSTALLATION OF SUBGRADE GEOGRID TO BE DETERMINED BY CONTRACT ADMINISTRATOR
 - ADJUSTMENTS TO PROPOSED CROSSFALL, WHERE REQUIRED, ARE TO BE DETERMINED BY CONTRACT ADMINISTRATOR TO SUIT EXISTING DRIVEWAYS, APPROACHES, ETC.
 - ALL LAND DRAINAGE SEWER EXCAVATIONS TO BE JETTED, FLOODED AND TAMPED AS PER CW2030-R7

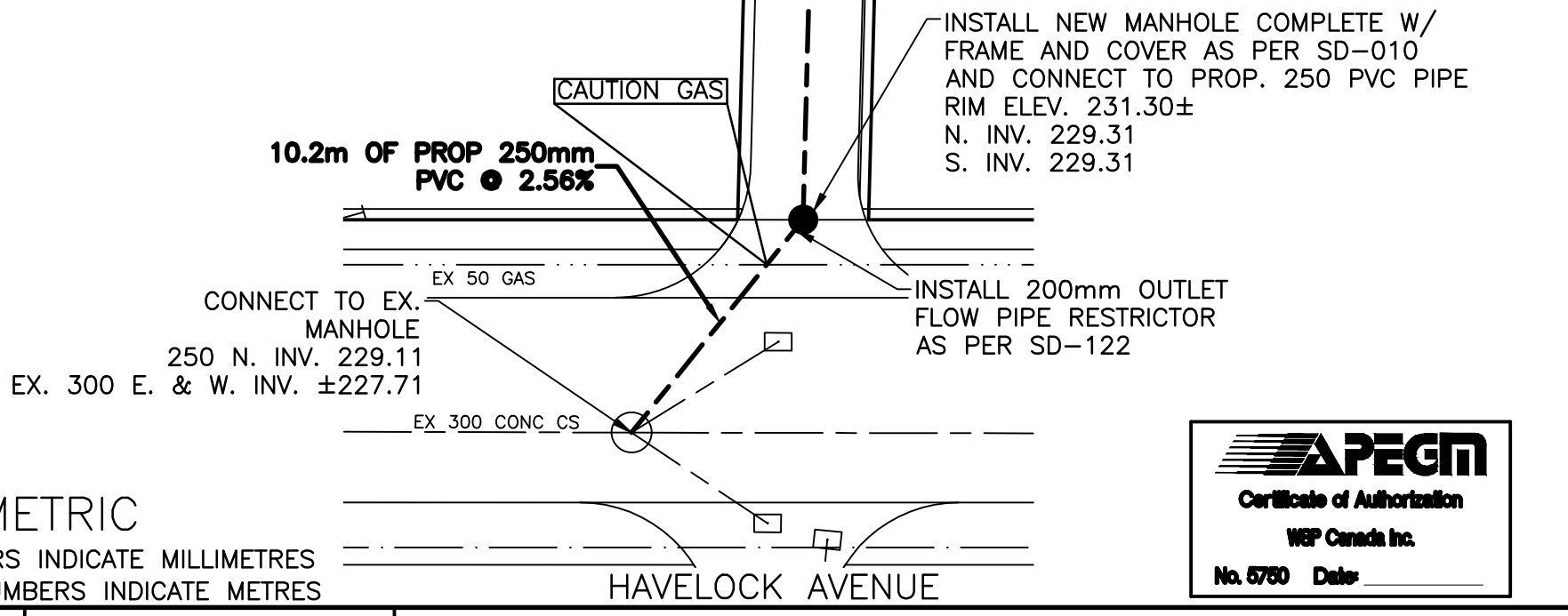
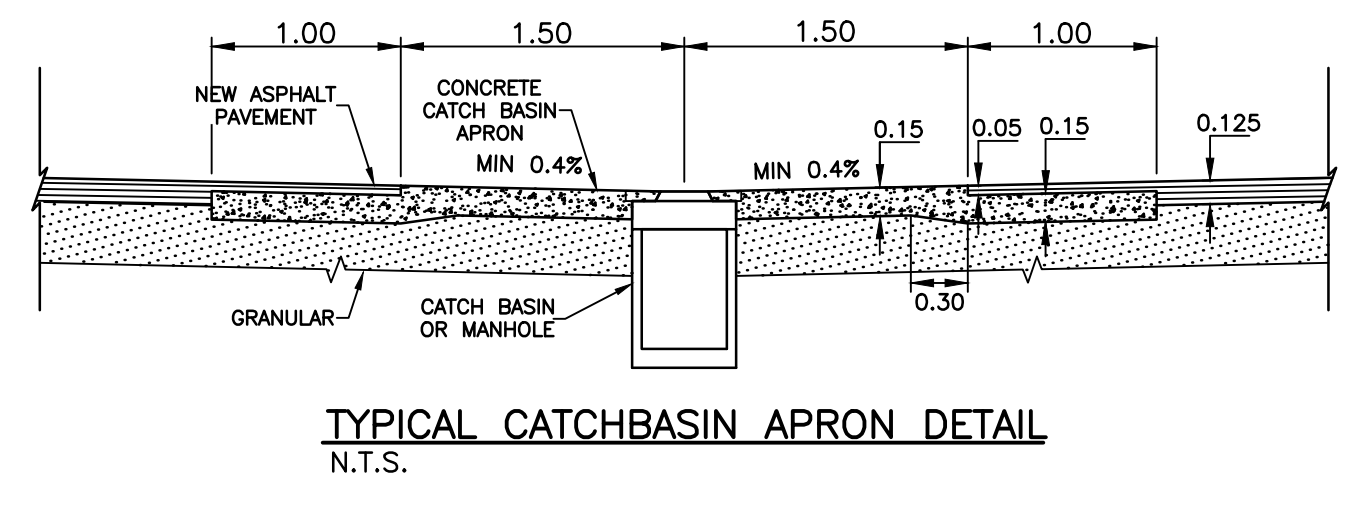
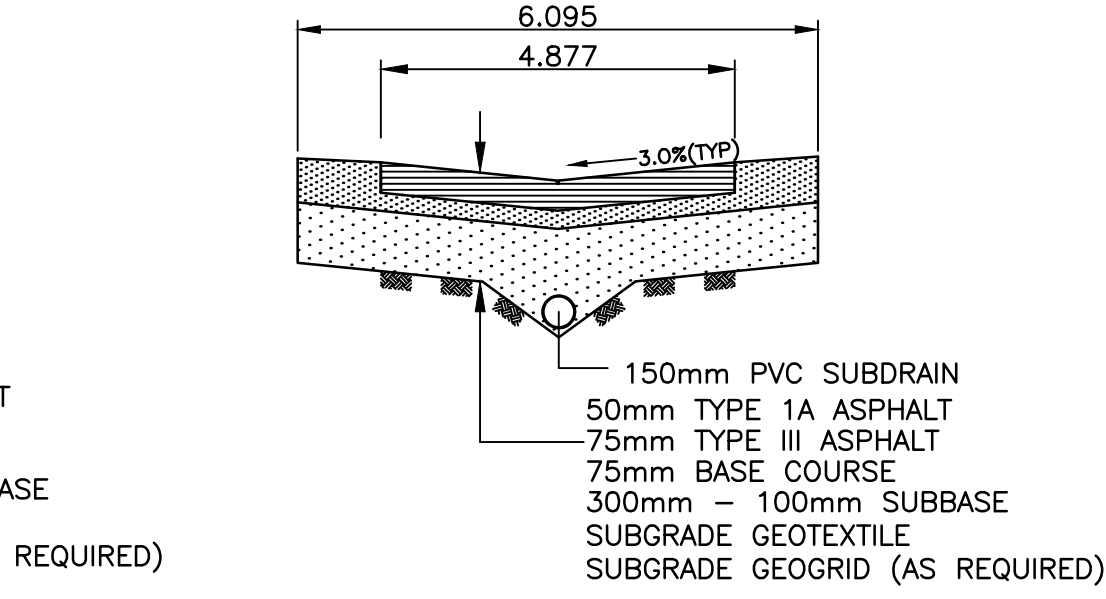
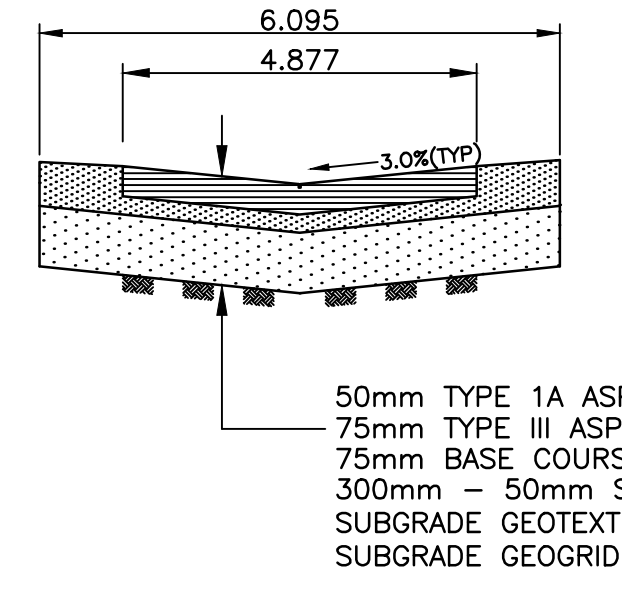

"Description of property limits, and existing and/or proposed features relative to these limits as shown on this drawing do not represent a Legal Survey. WSP makes no representation or guarantee that the property limit information is accurate. WSP accepts no responsibility for damages, if any, suffered by any third party as a result of decisions made or actions based on this drawing."

| | | | |
|---------------------|---------------------------|---------------------|--|
| WATERMAIN | M.T.S. | WATERMAIN | LOCATION APPROVED UNDERGROUND STRUCTURES |
| HYDRANT | TRAFFIC SIGNAL | VALVE | |
| VALVE | CONCRETE/ASPHALT SIDEWALK | LAND DRAINAGE SEWER | |
| CURB STOP | CURB RAMP | WASTE WATER SEWER | |
| WASTE WATER SEWER | PROPERTY LINE | CENTERLINE | |
| LAND DRAINAGE SEWER | ELEVATIONS | SOUTH & EAST GUTTER | |
| C.B. LEAD | | NORTH & WEST GUTTER | |
| MANHOLE | | TEST HOLE LOCATION | |
| CATCH BASIN | | S. & E. PAD/GARG. | |
| GAS | | N. & W. PAD/GARG. | |
| HYDRO | | | |
| EXISTING | LEGEND - PLAN | PROPOSED | EXISTING |
| | LEGEND - PROFILE | PROPOSED | PROPOSED |

DESCRIPTION:
 TABLET IN EAST CONCRETE FOUNDATION OF TWO (2) STOREY APARTMENT BLOCK, NO. 380 ST. ANNE'S ROAD, 0.4M SOUTH OF NORTHEAST CORNER OF BUILDING.

| | |
|---------------------|------------------------------|
| B.M. 54-012, 74M513 | TH48 - N 5523599, E 636567 |
| ELEV. 231.709 | TH49 - N 5523547, E 636520 |
| | TH50 - N 5523541, E 636464 |
| | ROW WIDTH 6.095M |
| | NEW LANE DESIGN WIDTH 4.877M |

WSP
 1600 BUFFALO PLACE
 WINNIPEG, MB, R3T 6B8
 PHONE: 204-477-6650
 FAX: 204-474-2864
 WWW.WSPGROUP.COM

DESIGNED BY: A.B.
 CHECKED BY: S.M.
 DRAWN BY: A.B.
 APPROVED BY: I.McK.
 HOR. SCALE: 1:250
 VERT. SCALE: 1:25
 DATE: MAY 2015

WHOLE NUMBERS INDICATE MILLIMETRES
 DECIMALIZED NUMBERS INDICATE METRES

THE CITY OF WINNIPEG
 PUBLIC WORKS DEPARTMENT

2015 LOCAL IMPROVEMENTS - CONTRACT 1
 BARTON AVENUE / HAVELOCK AVENUE LANE

E. GUTTER OF ST. ANDREW ROAD TO E. LEG OF THE EXISTING ALLEY ASPHALT PAVEMENT

CITY DRAWING NO. SHEET 1 of 1
 426-2015

