

THIS DRAWING MUST NOT BE SCALED.  
 THE GENERAL CONTRACTOR SHALL VERIFY ALL DIMENSIONS, DATUMS AND LEVELS PRIOR TO COMMENCEMENT OF WORK AND IS HELD RESPONSIBLE FOR REPORTING ANY DISCREPANCY OR OMISSION TO CAN-TEC SERVICES LTD. IMMEDIATELY.  
 THIS DRAWING IS THE EXCLUSIVE PROPERTY OF CAN-TEC SERVICES LTD. AND CAN BE REPRODUCED ONLY WITH THE PERMISSION OF CAN-TEC SERVICES LTD. IN WHICH CASE THE REPRODUCTION MUST BEAR THEIR NAME AS THE ENGINEERING/DRAFTING FIRM.

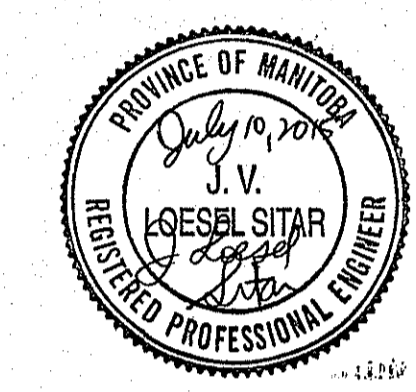

198 MAIN STREET, WINNIPEG, MANITOBA  
 TEL: (204) 948-7222 FAX: (204) 948-5777  
 WWW.CAN-TECSERVICES.COM



REV #	REVISION	DATE	BY
03	ISSUED FOR REVIEW	15 04 14	JLS
02	ISSUED FOR REVIEW	15 05 21	JLS
01	ISSUED FOR TENDER	15 06 02	JLS
00	ISSUED FOR CONSTRUCTION	15 07 10	JLS

SEALED BY:

PROJECT TITLE: TRAFFIC MANAGEMENT CENTER - RENOVATIONS  
 SHEET TITLE: MAIN FLOOR PLAN - PLUMBING  
 DATE: 15 03 19  
 SCALE: AS NOTED  
 DRAWN BY: RS  
 CHECKED BY: JLS  
 LOCATION: 821 ELGIN AVENUE, WINNIPEG, MANITOBA

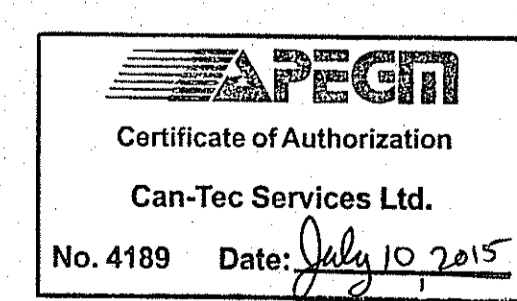

CONSTRUCTION  
**M1.0**  
 REVISION #: 03  
 JOB NO.: 14-112-14-30

LEGEND	
—	SANITARY PIPE
---	COLD WATER
---	HOT WATER
---	RECIRC LINE
---	VENT PIPE

DRAWING NOTES: #

- HWT TO BE MOUNTED ON 4" HOUSE KEEPING PAD AND BE COMPLETE WITH PLASTIC WATER HEATER PAN. PAN TO HAVE 1/2" PVC OVERFLOW TO DRAIN. STANDARD OF ACCEPTANCE OATLY
- APPROXIMATE LOCATION OF MAIN SANITARY DRAIN. CONTRACTOR TO SITE VERIFY SIZE AND LOCATION OF DRAIN
- ALL DOMESTIC WATER AND SANITARY LINES TO BE RUN AS HIGH AS POSSIBLE IN GARAGE AREA AND TO BE RUN IN SUCH A WAY AS TO NOT INTERFERE WITH THE EXISTING OVERHEAD DOORS.
- ADD FIRE STOPPING AT ALL FIRE SEPARATIONS.
- INSULATE SANITARY LINE WITH 1" INSULATION

PLUMBING NOTES:

- CONNECT NEW VENT PIPING TO TO ROOF. INSULATE VENT PIPING TO UNDERSIDE MAIN FLOOR
- REMOVE ALL UNUSED DOMESTIC WATER PIPING AND SANITARY PIPING. PIPING TO BE CAPPED AT MAINS.
- SEE DRAWING A1.1 FOR DEMOLITION OF PLUMBING FIXTURES
- ALL FLOOR DRAINS ARE TO HAVE TRAP PRIMERS
- NO DOMESTIC WATER PIPING IS TO BE RUN UNDER SLAB.
- CONTRACTOR IS TO CONFIRM THE SIZES OF ALL EXISTING PIPING AND DRAIN LINES AND REPORT ANY VARIATIONS TO THE ENGINEER FOR REVIEW. CONTRACTOR IS TO CONTACT ENGINEER FOR REVIEW OF DEMOLISHED SPACE ONCE ALL DEMOLITION HAS BEEN COMPLETED.
- DUE TO RESTRICTED HEAD ROOM BETWEEN GRID LINES D AND E PLUMBING CONTRACTOR IS TO CO-ORDINATE WITH HVAC CONTRACTOR TO ALLOW FOR BOTH SYSTEMS TO FIT IN AVAILABLE CEILING SPACE. RELOCATION OF PLUMBING LINES DUE TO INTERFERENCE WITH OTHER TRADES WILL NOT BE CONSIDERED AS EXTRA WORK.

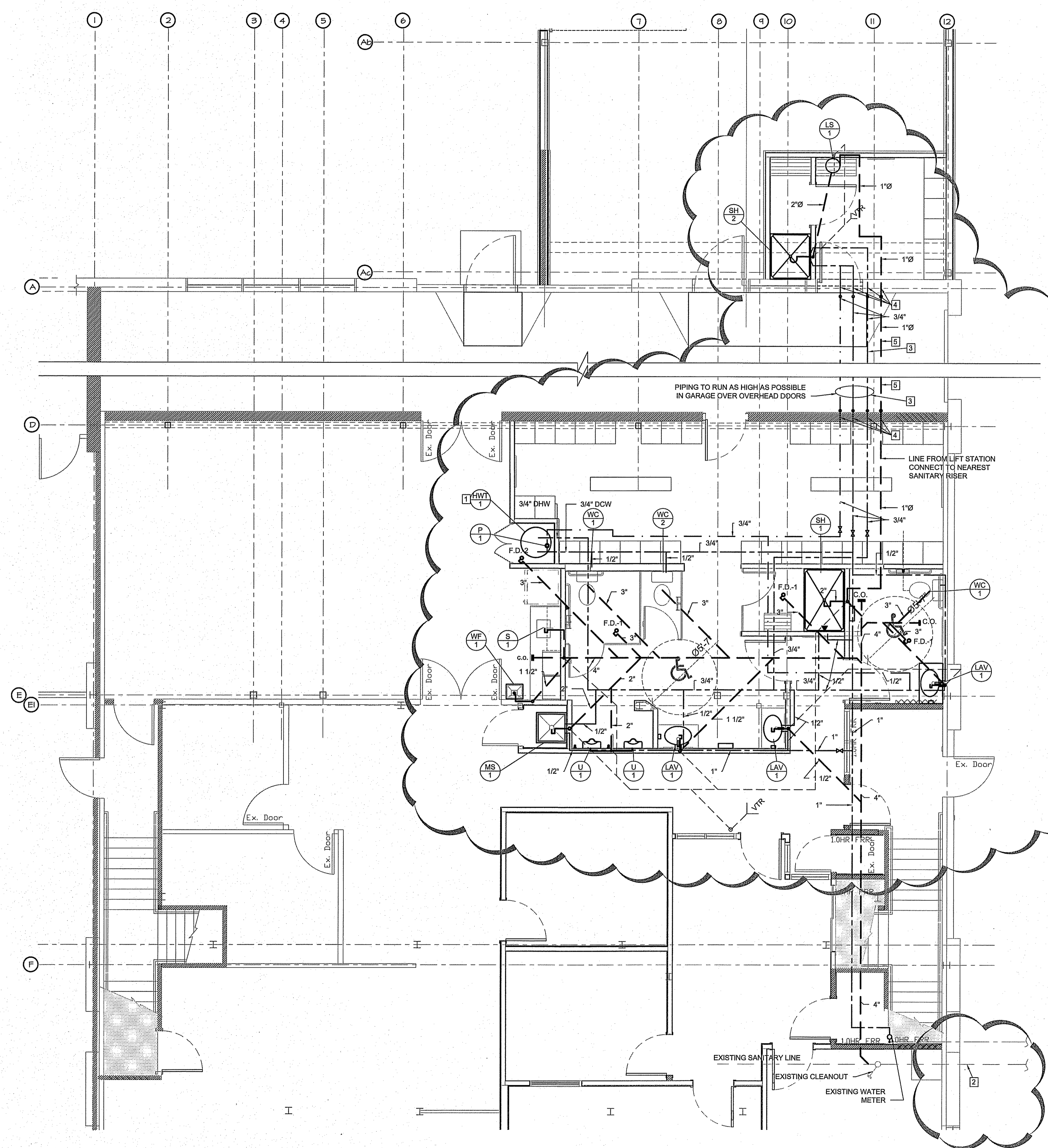

1 PARTIAL MAIN FLOOR PLAN- PLUMBING  
 SCALE: 1/4"=1'-0"