

1 PARTIAL FLOOR PLAN
SCALE: 1/2" = 1'-0"

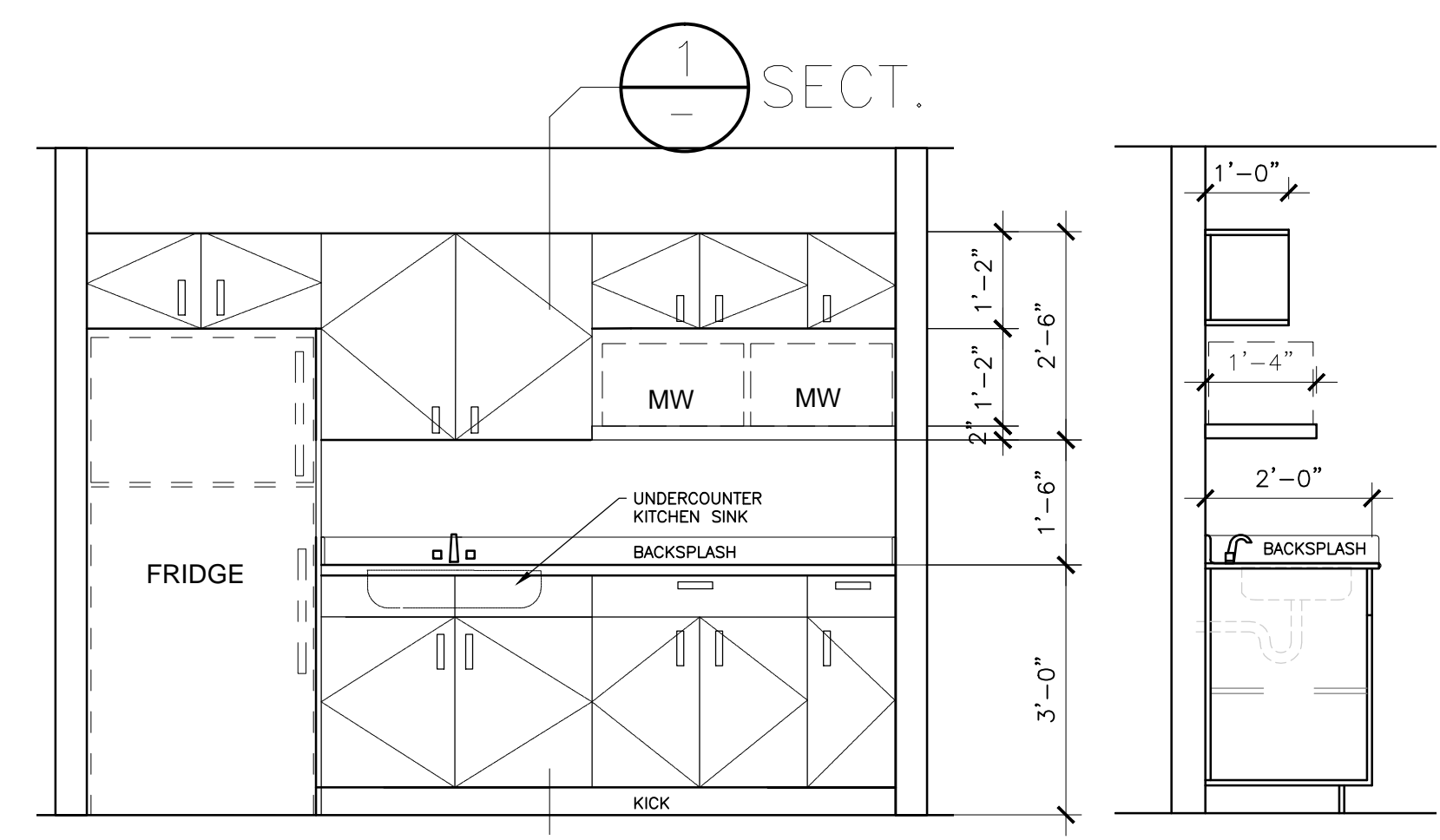

ELEV A
SCALE: 1/2" = 1'-0"

SECTION 1
SCALE: 1/2" = 1'-0"

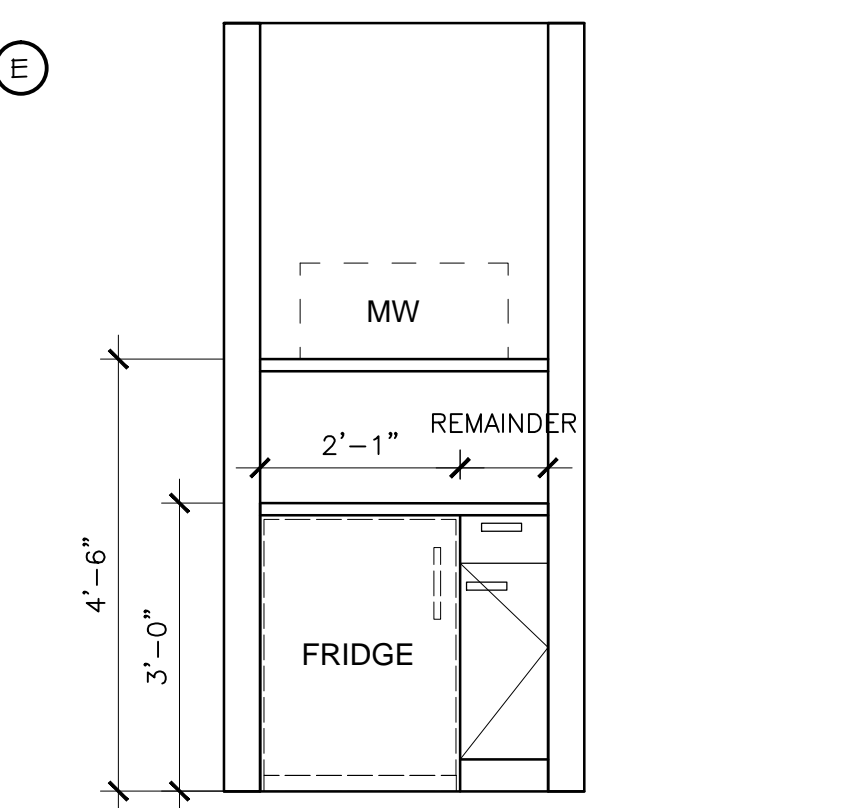

MICROWAVE/FRIDGE MILLWORK
SCALE: 1/2" = 1'-0"

- MILLWORK NOTES:**
- STANDARDS
-CURRENT AWAC PREMIUM GRADE MILL STANDARDS
 - MILLWORK MATERIALS
-DRAWER SIDES, BODIES, TO BE 1/2" MELAMINE, BOTTOMS TO BE 1/4" TEMPERED MASONITE.
-CASEWORK - ALL CONSTRUCTION TO BE 3/4" PLYWOOD, PLASTIC LAMINATE (PLAM)
-TOPS - "PLO-FORM" PLASTIC LAMINATE ON PARTICLE BOARD.
 - SHOP DRAWINGS
-SHOP DRAWINGS TO BE SUBMITTED FOR APPROVAL PRIOR TO FABRICATION.
 - MILLWORK HARDWARE
DRAWER GLIDES:
-KNAPP & VOIC-HEAVY DUTY, FULL EXTENSION.
CABINET DRAWERS:
-PEDESTAL LOCKS COLOUR BRUSHED ALUMINUM TO BE FLUSH MOUNTED
HINGES:
-HETTICH, CONCEALED HINGES, NICKEL FINISH, 170 DEGREES.
DRAWER HANDLES:
-HAFELE, STAINLESS STEEL
-GROMMET, HAFELE (56MM) BRUSHED ALUM.

LEGEND:

NAME	PRODUCT	MADE
PLAM-1	NAME	NAME
PLAM-2	NAME	NAME

- NOTES:**
- DRYWALL TRADE TO PROVIDE SOLID WOOD BACKING BEHIND ALL MILLWORK FITNESS, BATHROOM ACCESSORIES, AND SPECIALTY ITEMS I.E. COAT RACK AND ALL TOILET PARTITIONS.
 - PROVIDE ALSO SOLID WOOD BACKING ON ALL MEETING ROOMS FOR MOUNTING OWNER SUPPLIED BOARD AND COMPUTER DESKS.
 - PROVIDE 3/4" PLYWOOD BACKING AROUND ALL WINDOW AND DOOR FRAMES AND BEHIND EXTERIOR WALL MOUNTED LIGHT FIXTURES.

REV	DESCRIPTION	DATE	BY
01	ISSUED FOR TENDER	JUNE 10 2015	AR
00	ISSUED FOR CONSTRUCTION	JUNE 2 2015	AR
REV			

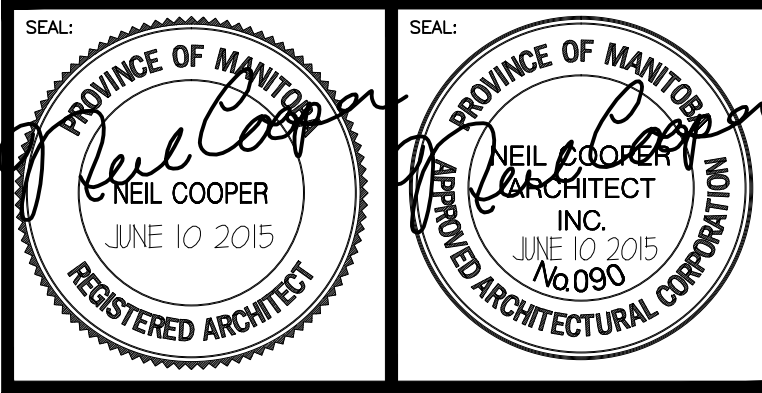

THIS DRAWING MUST NOT BE SCALED.
THE GENERAL CONTRACTOR SHALL VERIFY ALL DIMENSIONS, DATUMS AND LEVELS PRIOR TO COMMENCEMENT OF WORK AND IS HELD RESPONSIBLE FOR REPORTING ANY DISCREPANCY OR OMISSION TO NEIL COOPER ARCHITECT INC IMMEDIATELY.
THIS DRAWING IS THE EXCLUSIVE PROPERTY OF NEIL COOPER ARCHITECT INC AND CAN BE REPRODUCED ONLY WITH THE PERMISSION OF NEIL COOPER ARCHITECT INC. IN WHICH CASE THE REPRODUCTION MUST BEAR THEIR NAME AS THE ARCHITECTURAL FIRM.

INTERIOR ELEVATIONS

PROJECT: **TRANSPORTATION MANAGEMENT CENTRE RENOVATIONS**
BID # 427-2015
821 Elgin Ave., Winnipeg, Manitoba

Neil Cooper Architect Inc.
10-395 Berry Street, Winnipeg, Manitoba R3J 1N6

DRAWN BY: AR
CHECKED BY: NC
DATE: DEC 3, 2014
SCALE: AS NOTED

SHEET NO: **A23R1**
REV NO:

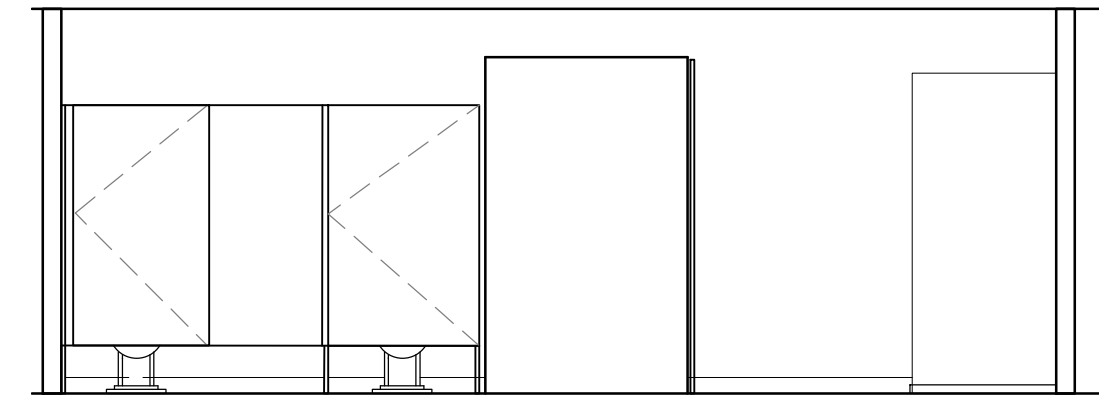

ELEV B
SCALE: 1/4" = 1'-0"

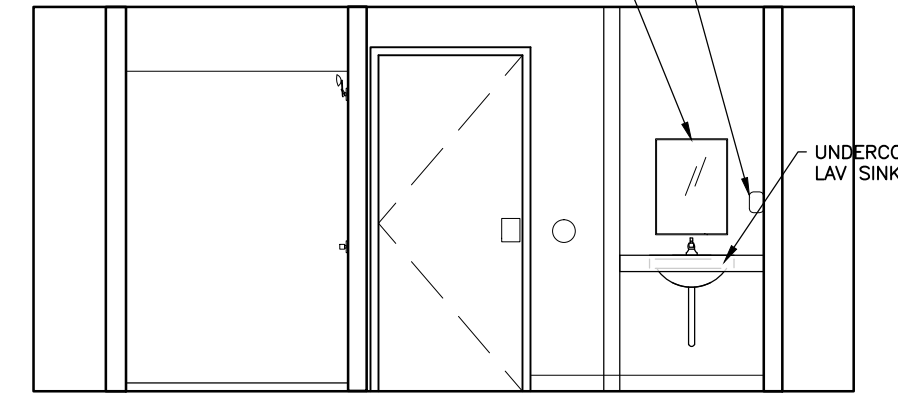

ELEV C
SCALE: 1/4" = 1'-0"

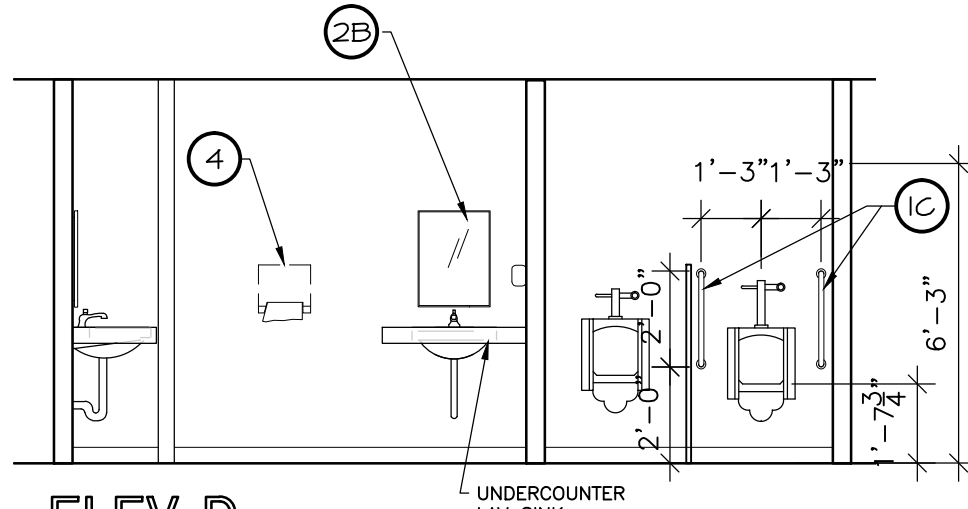

ELEV D
SCALE: 1/4" = 1'-0"

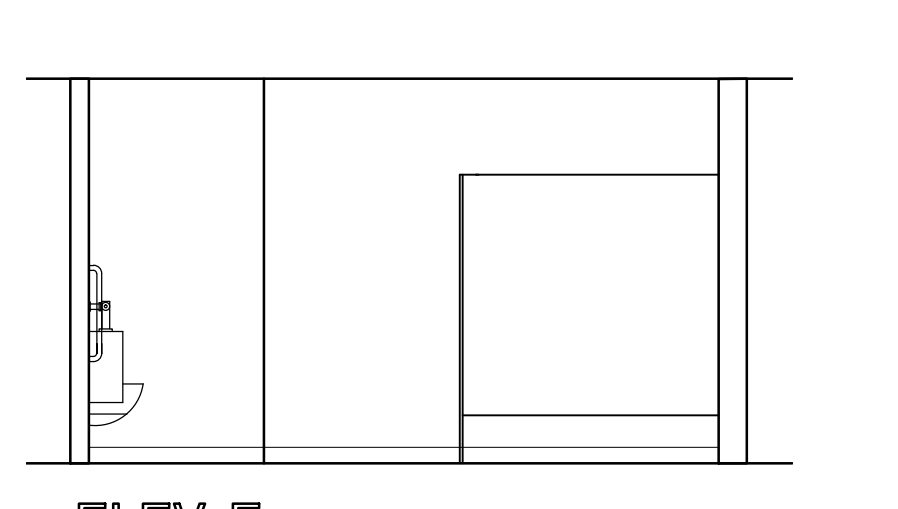

ELEV E
SCALE: 1/4" = 1'-0"

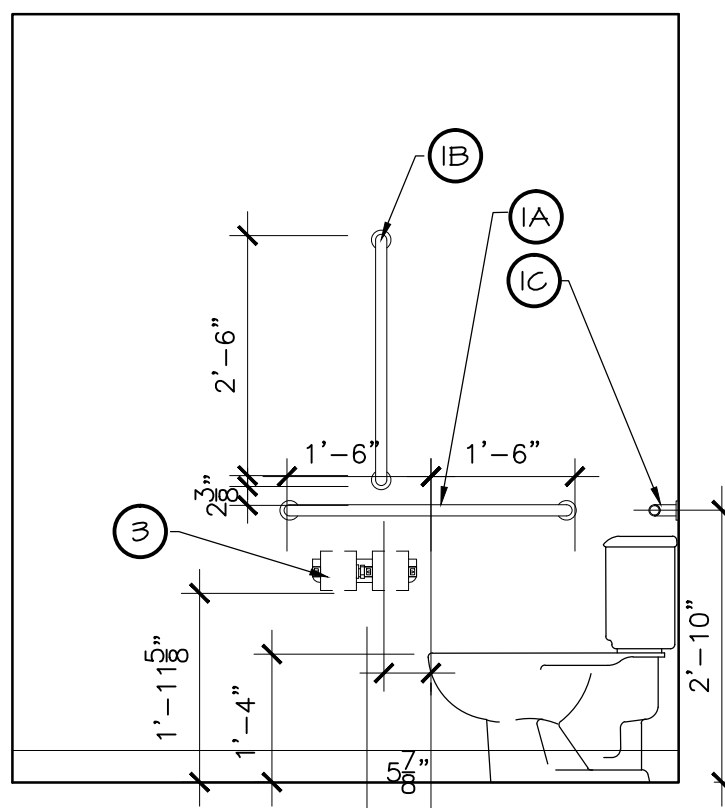

ELEV F
SCALE: 1/2" = 1'-0"

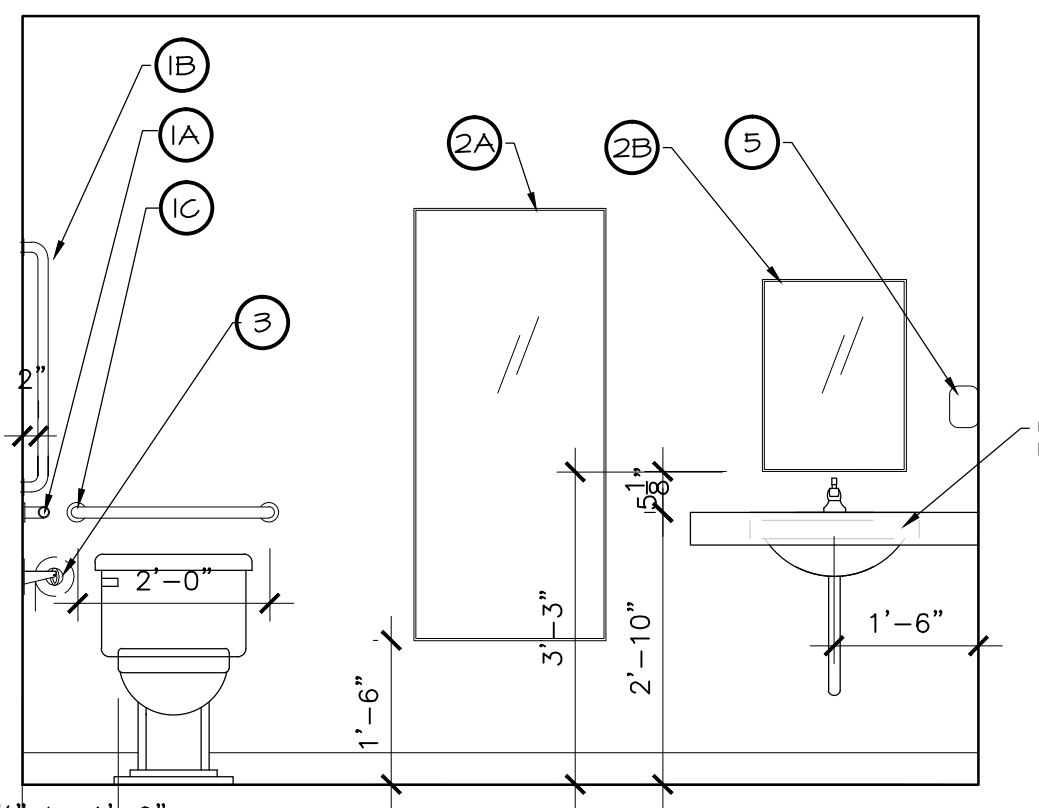

ELEV G
SCALE: 1/2" = 1'-0"

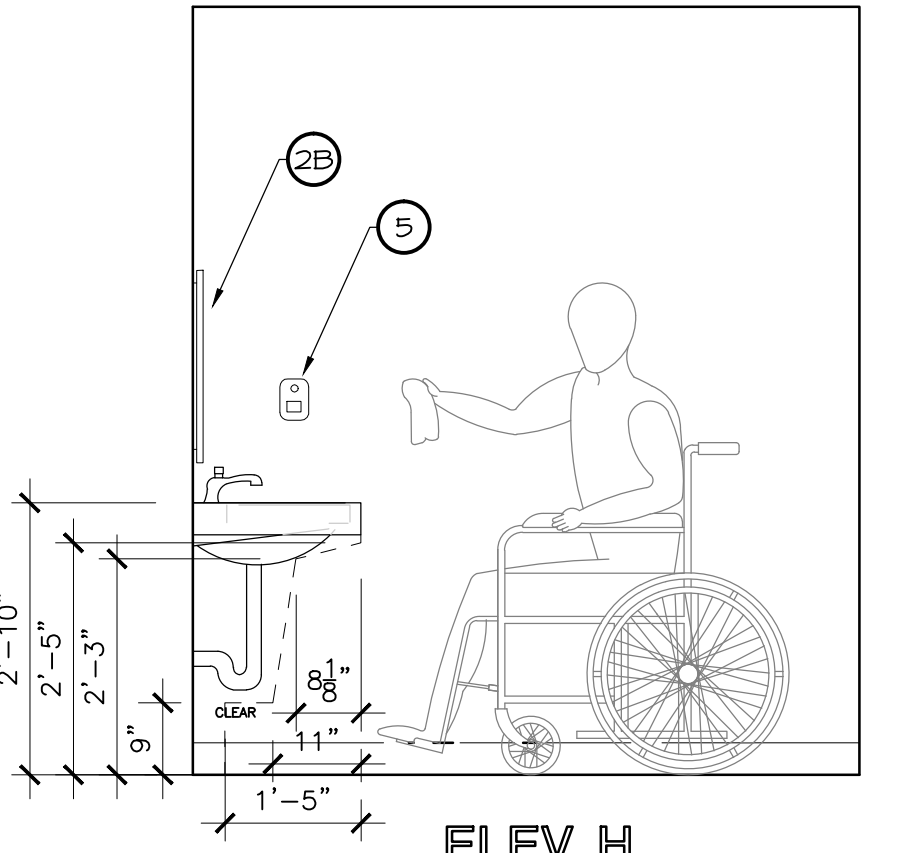

ELEV H
SCALE: 1/2" = 1'-0"

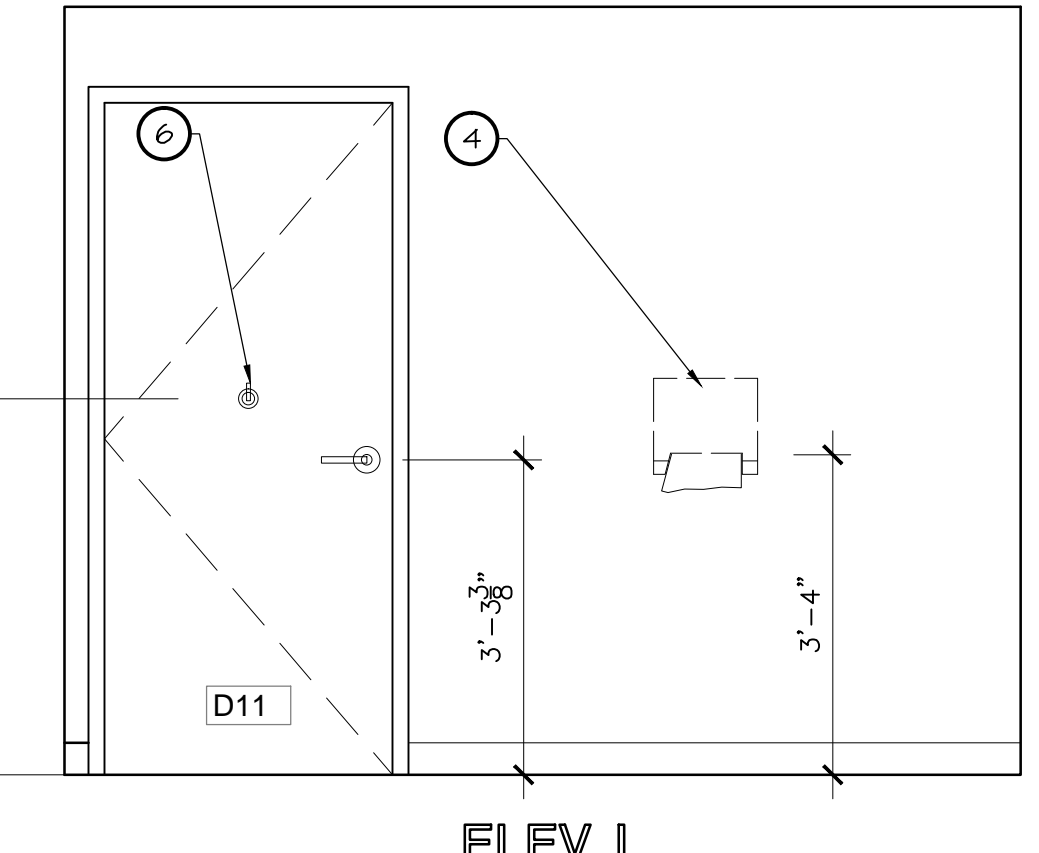

ELEV I
SCALE: 1/2" = 1'-0"

TOILET ROOM ACCESSORIES

ITEM QTY	ACCESSORIES	MODEL NO.	FINISH	MPTR.
2	GRAB BARS 36"	3201 36"	320	ASI
2	GRAB BARS 30"	3101 30"	320	ASI
4	GRAB BARS 24"	3101 24"	320	ASI
4	MIRRORS 24"x12"	0800-2412	260	ASI
3	MIRRORS 18"x24"	0800-1824	260	ASI
3	TOILET PAPER DISPENSER	0264-1	628	ASI
2	PAPER TOWEL DISPENSER	0202	820	ASI
3	SOAP DISPENSER	4543	320	ASI
3	COLLAPSIBLE COAT HOOK	U510	320	ALH
1	HALL/REAR/HALE HC SIGN			

NOTE: ITEM 3, ITEM 4, & ITEM 5 TO BE SUPPLIED BY CITY OF WINNIPEG AND INSTALLED BY CONTRACTOR