

DESIGN ROADWAY SECTION @ 13+50
SCALE: 1:150 HOR 1:75 VER

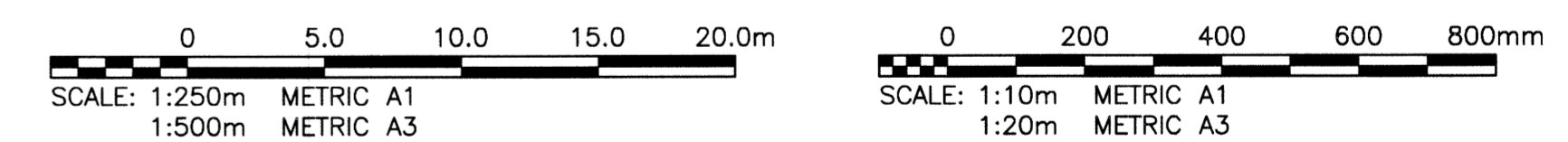
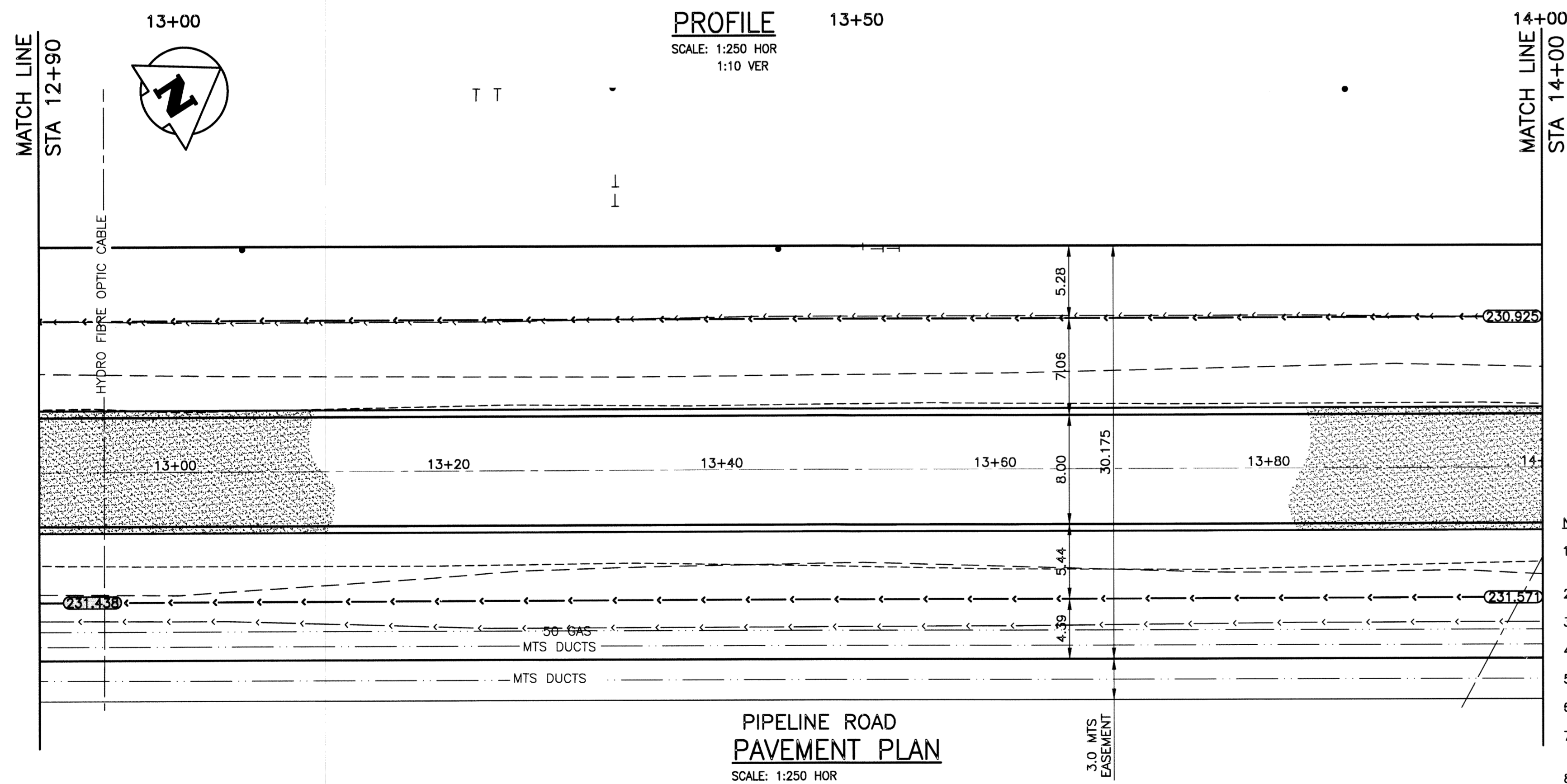

- NOTES:**
- ALL WORKS TO BE IN ACCORDANCE WITH THE LATEST REVISION OF THE CITY OF WINNIPEG STANDARD CONSTRUCTION SPECIFICATIONS.
 - STATION CHAINAGE IS BASED ON CENTRELINE OF PROPOSED ROADWAY.
 - REGRADE EXISTING PRIVATE APPROACHES AS REQUIRED.
 - CONTACT MANITOBA HYDRO TO LOWER FIBRE OPTIC CABLE WHERE REQUIRED.
 - REGRADE EXISTING DITCHES AS DIRECTED BY CONTRACT ADMINISTRATOR.
 - RENEW EXISTING APPROACHES AS DIRECTED BY CONTRACT ADMINISTRATOR.
 - NEW CULVERTS TO BE INSTALLED UNDER ALL APPROACHES AS DIRECTED BY CONTRACT ADMINISTRATOR.
 - CHIP-SEAL SURFACE TREATMENT ON APPROACHES AND TRAFFIC LANE ONLY.

APEGN
Certificate of Authorization
KGS Group
No. 245

METRIC
WHOLE NUMBERS INDICATE MILLIMETRES
DECIMALIZED NUMBERS INDICATE METRES

WARNING

- NOTIFY THE GAS COMPANY OF THE PROPOSED LOCATION OF EXCAVATION.
- TAKE PRECAUTION TO AVOID DAMAGE TO GAS COMPANY INSTALLATIONS.
- SEE PROVINCIAL REGULATION 210/72 FOR DETAILS.
- AVOID DAMAGE TO EXISTING MANITOBA HYDRO EASEMENT WITHIN THE LIMITS OF CONSTRUCTION.
- TAKE PRECAUTION TO AVOID DAMAGE TO MTS UNDERGROUND CABLES.

EXISTING	LEGEND-PLAN	PROPOSED	EXISTING	LEGEND-PLAN	PROPOSED	EXISTING	LEGEND-PROFILE	PROPOSED
	LAND DRAINAGE SEWER			BACK OF CURB			CONCRETE	
	WASTE WATER SEWER			GRAVEL ROAD			SHOULDER	
	GAS			DITCH			SIDWALK	
	HYDRO			PROPERTY LINE			CULVERT	
	M.T.S.			GUY WIRE			TREE	
	WATERMAIN			SURVEY BAR			SURVEY BAR	
	HYDRANT			GEODETIC BENCHMARK			CURB INLET	
	VALVE			ELEVATION			LIGHT STANDARD	
	MANHOLE			POLES			POLES	
	CATCH BASIN							
	CURB INLET							
	LIGHT STANDARD							
	POLES							

LOCATION APPROVED UNDERGROUND STRUCTURES

SUPV. U/G STRUCTURES COMMITTEE DATE

NOTE:
LOCATION OF UNDERGROUND STRUCTURES AS SHOWN ARE BASED ON THE BEST INFORMATION AVAILABLE BUT NO GUARANTEE IS GIVEN THAT ALL EXISTING UTILITIES ARE SHOWN OR THAT THE GIVEN LOCATIONS ARE EXACT. CONFIRMATION OF EXISTENCE AND EXACT LOCATION OF ALL SERVICES MUST BE OBTAINED FROM THE INDIVIDUAL UTILITIES BEFORE PROCEEDING WITH CONSTRUCTION.

NO.	REVISIONS	DATE	BY
0	ISSUED FOR CONSTRUCTION	15/06/11	[Signature]

KGS GROUP CONSULTING ENGINEERS

DESIGNED BY: MK
DRAWN BY: GEL
HOR. SCALE: 1:250
VERTICAL: 1:10

CHECKED BY: [Signature]
APPROVED BY: [Signature]
RELEASED FOR CONSTRUCTION: [Signature]

DATE: 2015/02/02

THE CITY OF WINNIPEG PUBLIC WORKS DEPARTMENT ENGINEERING DIVISION

PROJECT TITLE: PIPELINE ROAD PAVEMENT RECONSTRUCTION
100±m SOUTH OF MOLLARD AVENUE TO GARDEN VIEW DRIVE
STA 12+90 TO STA 14+00

SHEET 03 OF 16
COMPUTER FILE NAME: PIPELINE-PL0T
CITY DRAWING NUMBER: 014

U:\MSY\14-010-010-010-010-DWG.dwg - Job: 014, Plotted by: dwebster 05/11/2015 [Thu 10:30am]