

HOKA STREET

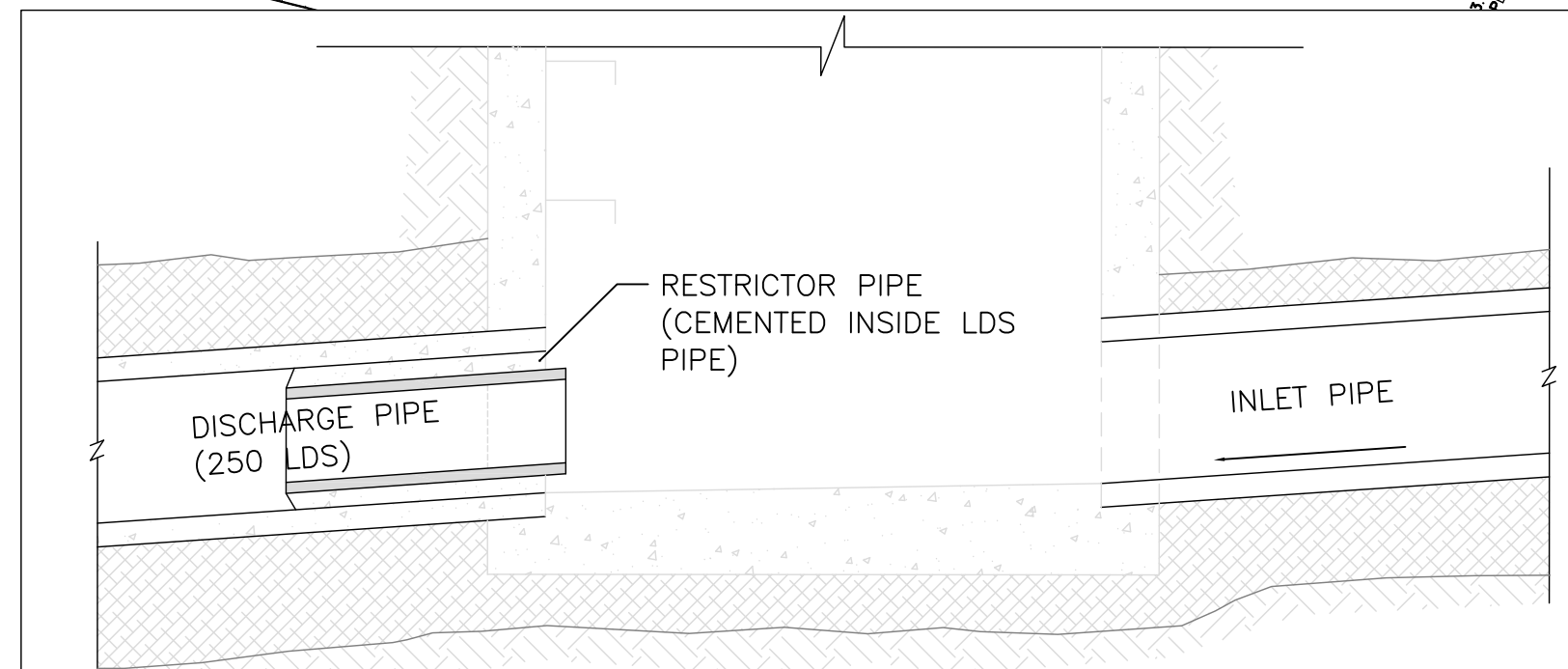
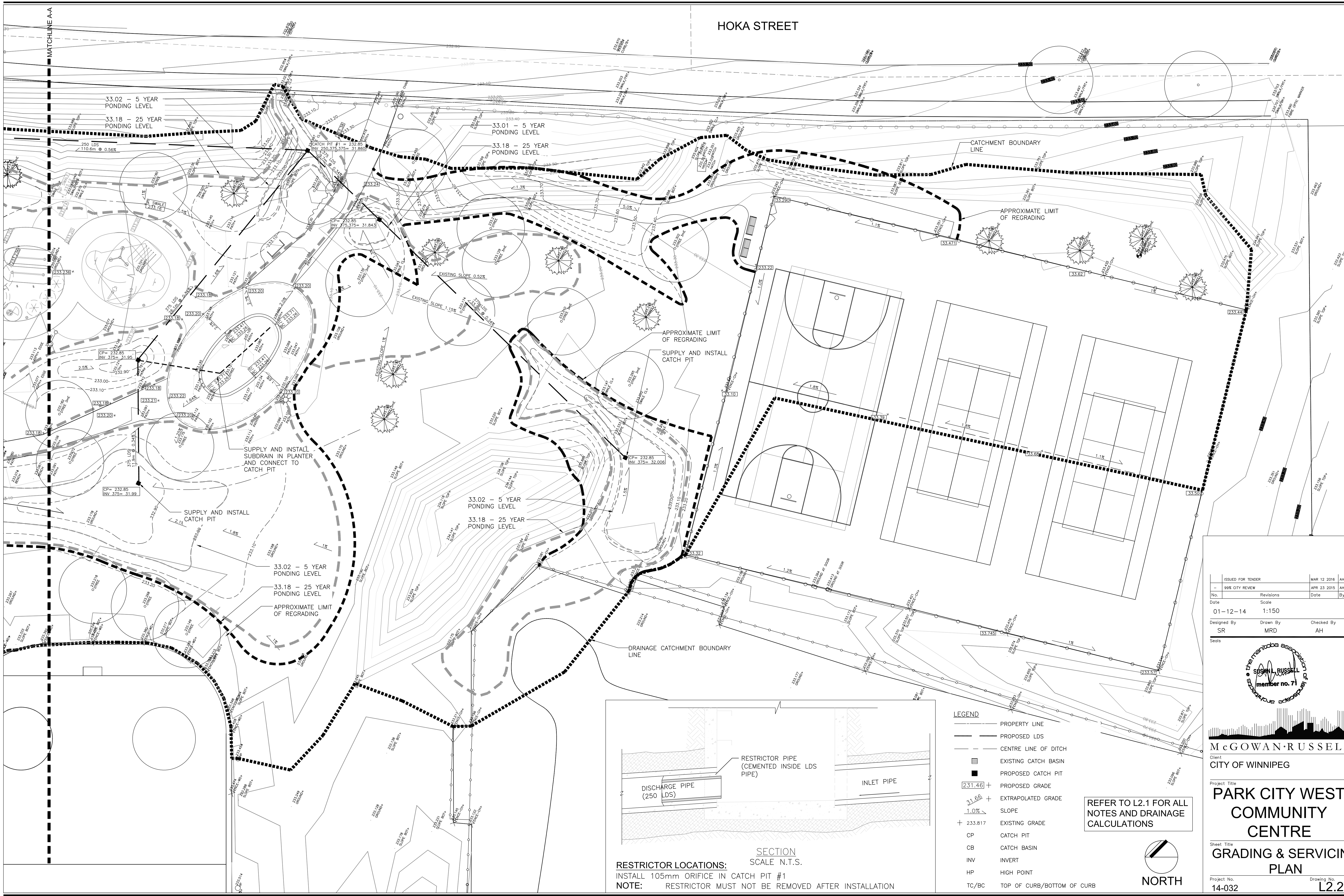

RESTRICTOR LOCATIONS:
 INSTALL 105mm ORIFICE IN CATCH PIT #1
 NOTE: RESTRICTOR MUST NOT BE REMOVED AFTER INSTALLATION

- LEGEND**
- PROPERTY LINE
 - PROPOSED LDS
 - - - CENTRE LINE OF DITCH
 - EXISTING CATCH BASIN
 - PROPOSED CATCH PIT
 - 231.46 + PROPOSED GRADE
 - 31.66 + EXTRAPOLATED GRADE
 - 1.0% SLOPE
 - + 233.817 EXISTING GRADE
 - CP CATCH PIT
 - CB CATCH BASIN
 - INV INVERT
 - HP HIGH POINT
 - TC/BC TOP OF CURB/BOTTOM OF CURB

REFER TO L2.1 FOR ALL NOTES AND DRAINAGE CALCULATIONS

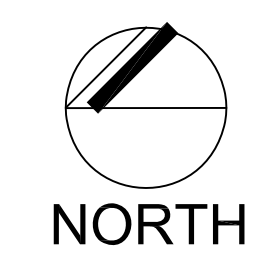

ISSUED FOR TENDER	MAR 12 2016	AH
99% CITY REVIEW	APR 23 2015	AH
No. Revisions	Scale	Date By
01-12-14	1:150	
Designed By SR	Drawn By MRD	Checked By AH

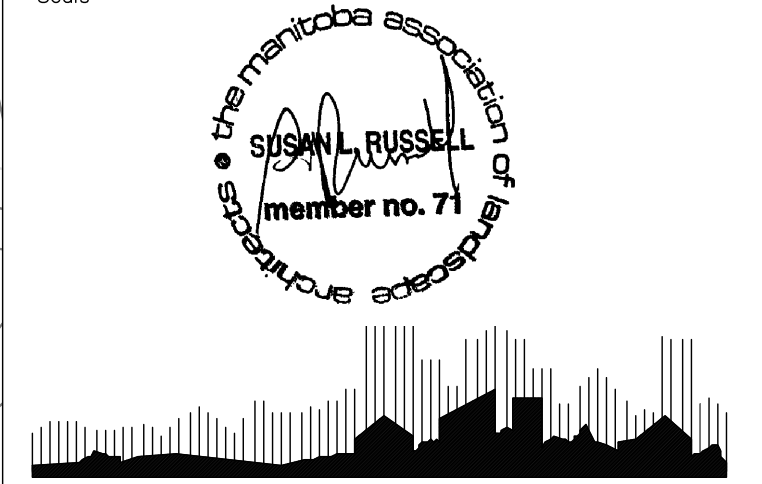

McGOWAN RUSSELL
 Client
 CITY OF WINNIPEG

PARK CITY WEST COMMUNITY CENTRE

GRADING & SERVICING PLAN

Project No. 14-032 Drawing No. L2.2