

NOTE: CHAINAGES SHOWN ARE ALONG N. P. OF SELKIRK AVENUE

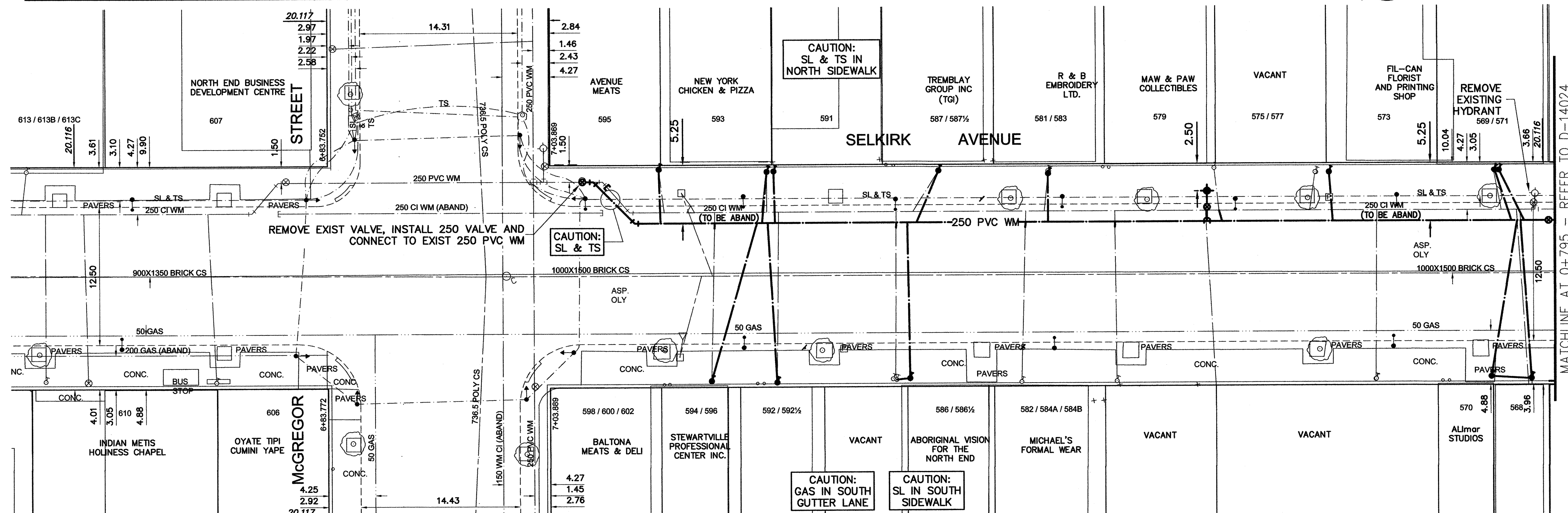

ADDRESS	SIZE (mm) MATERIAL (STREET)	SIZE (mm) MATERIAL (PROP.)	SHORT & LONG MEASUREMENT	CORPORATION LOCATION	REMARKS
153 MCGREGOR ST	20	12	25.2 NNL OF SELKIRK	0.2 S OF SIC	SERVICED OFF MCGREGOR
600 SELKIRK AV	CU	LEAD	0.4 SNL OF BLDG	0.3 N SIC	ALSO 588 / 602 SELKIRK 145 MCGREGOR
595 SELKIRK AV	CU	LEAD	5.2 NSL OF BLDG	OPP SIC	RENEW TO PROPERTY AS 25mm
584 SELKIRK AV	LEAD	LEAD	10.4 EEL OF MCGREGOR	OPP SIC	RENEW TO PROPERTY AS 25mm
584 SELKIRK AV	LEAD	LEAD	0.3 EEL OF STORE	OPP SIC	RENEW TO PROPERTY AS 25mm
584 SELKIRK AV	LEAD	LEAD	14.9 EEL OF MCGREGOR	OPP SIC	RENEW TO PROPERTY AS 25mm
583 SELKIRK AV	LEAD	LEAD	2.6 WEL OF BLDG	OPP SIC	RENEW TO PROPERTY AS 25mm
583 SELKIRK AV	LEAD	LEAD	19.2 EEL OF MCGREGOR	OPP SIC	RENEW TO PROPERTY AS 25mm
583 SELKIRK AV	LEAD	LEAD	0.5 W ELL	OPP SIC	RENEW TO PROPERTY AS 25mm
582 SELKIRK AV	LEAD	LEAD	20.7 EEL OF MCGREGOR	OPP SIC	RENEW TO PROPERTY AS 25mm
581 SELKIRK AV	LEAD	LEAD	3.4 EWL OF HOUSE	OPP SIC	RENEW TO PROPERTY AS 25mm
581 SELKIRK AV	LEAD	LEAD	19.7 EEL OF MCGREGOR	OPP SIC	RENEW TO PROPERTY AS 25mm
587 SELKIRK AV	LEAD	LEAD	0.6 WWL OF HOUSE	OPP SIC	RENEW TO PROPERTY AS 25mm
587 SELKIRK AV	LEAD	LEAD	35.7 EEL OF MCGREGOR	2.7 W OF SIC	RENEW TO PROPERTY AS 25mm
588 SELKIRK AV	LEAD	LEAD	OPP W/L OF DOOR	OPP SIC	RENEW TO PROPERTY AS 25mm
584 SELKIRK AV	LEAD	LEAD	0.9 WEL BLDG 590 SELKIRK	OPP SIC	RENEW TO PROPERTY AS 25mm
584 SELKIRK AV	CU	CU	43.1 EEL MCGREGOR	OPP SIC	RENEW TO PROPERTY AS 25mm
583 SELKIRK AV	LEAD	LEAD	2.6 EWL BLDG	OPP SIC	RENEW TO PROPERTY AS 25mm
583 SELKIRK AV	LEAD	LEAD	45.1 EEL MCGREGOR ST	0.3 W CS	RENEW TO PROPERTY AS 25mm
581 SELKIRK AV	LEAD	LEAD	OPP CENTRE OF BLDG	0.3 W CS	SAME AS 583
581 SELKIRK AV	LEAD	LEAD	45.1 EEL MCGREGOR ST	0.3 W CS	SAME AS 583
579 SELKIRK AV	LEAD	LEAD	OPP CENTRE OF BLDG	0.3 E OF SIC	RENEW TO PROPERTY AS 25mm
579 SELKIRK AV	LEAD	LEAD	60.4 EEL MCGREGOR	0.3 E OF SIC	RENEW TO PROPERTY AS 25mm
573 SELKIRK AV	LEAD	LEAD	0.6 EEL BLDG	0.3 E OF SIC	RENEW TO PROPERTY AS 25mm
573 SELKIRK AV	LEAD	LEAD	68.6 EEL OF MCGREGOR	0.3 E OF SIC	RENEW TO PROPERTY AS 25mm
571 SELKIRK AV	LEAD	LEAD	1.8 WWL OF HOUSE	0.9 E CS	RENEW TO PROPERTY AS 25mm
571 SELKIRK AV	LEAD	LEAD	85.3 EEL MCGREGOR ST	0.9 E CS	RENEW TO PROPERTY AS 25mm
570 SELKIRK AV	LEAD	LEAD	4.0 WEL OF HOUSE	1.1 W SIC 570	BRANCH WITH 568. PREVIOUSLY FROZEN RENEW TO PROPERTY AS 25mm
570 SELKIRK AV	CU	CU	88.7 EEL OF MCGREGOR	1.1 W SIC 570	BRANCH WITH 570. PREVIOUSLY FROZEN RENEW TO PROPERTY AS 25mm
569 SELKIRK AV	LEAD	LEAD	1.4 EWL OF 568	0.9 E CS	BRANCH SERV WITH 571 RENEW TO PROPERTY AS 25mm
569 SELKIRK AV	LEAD	LEAD	85.3 EEL MCGREGOR ST	0.9 E CS	BRANCH SERV WITH 571 RENEW TO PROPERTY AS 25mm
568 SELKIRK AV	LEAD	LEAD	4.0 WEL OF HOUSE	1.1 W SIC 570	BRANCH WITH 570. PREVIOUSLY FROZEN RENEW TO PROPERTY AS 25mm
568 SELKIRK AV	CU	CU	88.0 EEL OF MCGREGOR	1.1 W SIC 570	BRANCH WITH 570. PREVIOUSLY FROZEN RENEW TO PROPERTY AS 25mm

NOTE: REPLACE ALL EXISTING LEAD SERVICES FROM THE PROPOSED WATER MAIN TO PROPERTY LINE.
 RECONNECT ALL OTHER SERVICES UNLESS NOTED.
 LOCATION OF WATER SERVICES SHOWN ON DRAWINGS ARE APPROXIMATE.
 THE CONTRACTOR SHALL FIELD LOCATE ALL WATER SERVICES PRIOR TO CONSTRUCTION.

ALL VALVES TO BE COUNTER-CLOCKWISE TO CLOSE (RED OPERATING NUT)

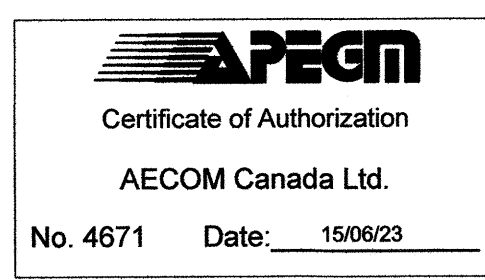
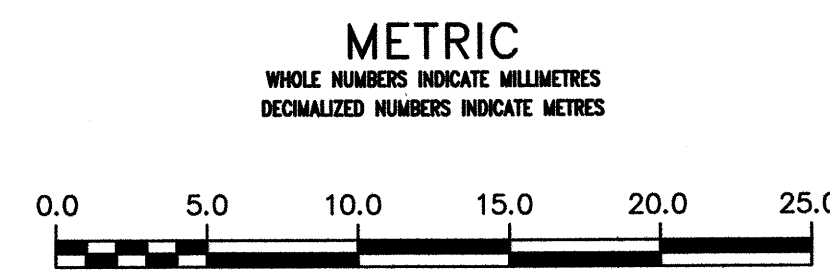

WARNING
 IF POWER EQUIPMENT OR EXPLOSIVES ARE TO BE USED FOR EXCAVATION ON THIS PROJECT THE CONTRACTOR MUST:
 1) NOTIFY THE GAS COMPANY OF THE PROPOSED LOCATION OF EXCAVATION.
 2) TAKE PRECAUTION TO AVOID DAMAGE TO GAS COMPANY INSTALLATIONS.
 SEE PROVINCIAL REGULATION 210/72 FOR DETAILS

LOCATION APPROVED UNDERGROUND STRUCTURES
 SUPV. U/G STRUCTURES COMMITTEE DATE
 NOTE: LOCATION OF UNDERGROUND STRUCTURES AS SHOWN ARE BASED ON THE BEST INFORMATION AVAILABLE BUT NO GUARANTEE IS GIVEN THAT ALL EXISTING UTILITIES ARE SHOWN OR THAT THE GIVEN LOCATIONS ARE EXACT. CONFIRMATION OF EXISTENCE AND EXACT LOCATION OF ALL SERVICES MUST BE OBTAINED FROM THE INDIVIDUAL UTILITIES BEFORE PROCEEDING WITH CONSTRUCTION.

B.M. 26-020
 ELEV. 232.072m
 N.W. Cor. Selkirk Ave. and Powers St. Brass Plug In Conc. Pts. 2.4m E. of W. Selkirk Ave. and 0.3m N. of N. of Selkirk Ave.

NO.	REVISIONS	DATE	BY
0	ISSUED FOR TENDER	15/07/06	KWF
A	ISSUED FOR REVIEW	15/06/23	GSK

AECOM

DESIGNED BY: GK
 CHECKED BY: [Signature]
 DRAWN BY: JP
 APPROVED BY: [Signature]
 RELEASED FOR CONSTRUCTION: [Signature]
 DATE: July 6/15

SCALE: HORIZONTAL 1:250
 VERTICAL 1:50

PLT DATE: 2015 07 06

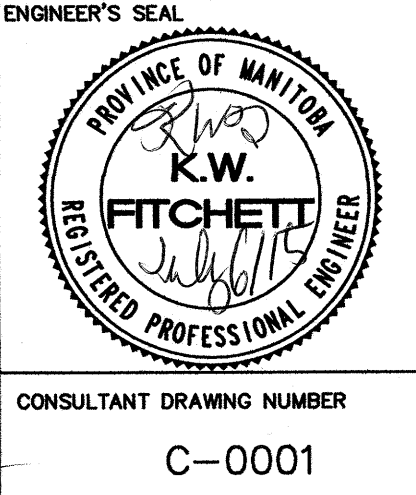

THE CITY OF WINNIPEG
 WATER AND WASTE DEPARTMENT
 ENGINEERING DIVISION

SELKIRK AVENUE
 ARLINGTON STREET TO SALTER STREET
 PAVEMENT RECONSTRUCTION

2015 WATER MAIN RENEWAL CONTRACT A-1 MCGREGOR ST TO SALTER ST
 SELKIRK AVENUE
 MCGREGOR TO 92.1m EAST OF MCGREGOR ST.

SHEET 2 OF 6
 CITY DRAWING NUMBER
 D-14023

CONSULTANT DRAWING NUMBER
 C-0001