

A1 SIZE - 594mm x 841mm

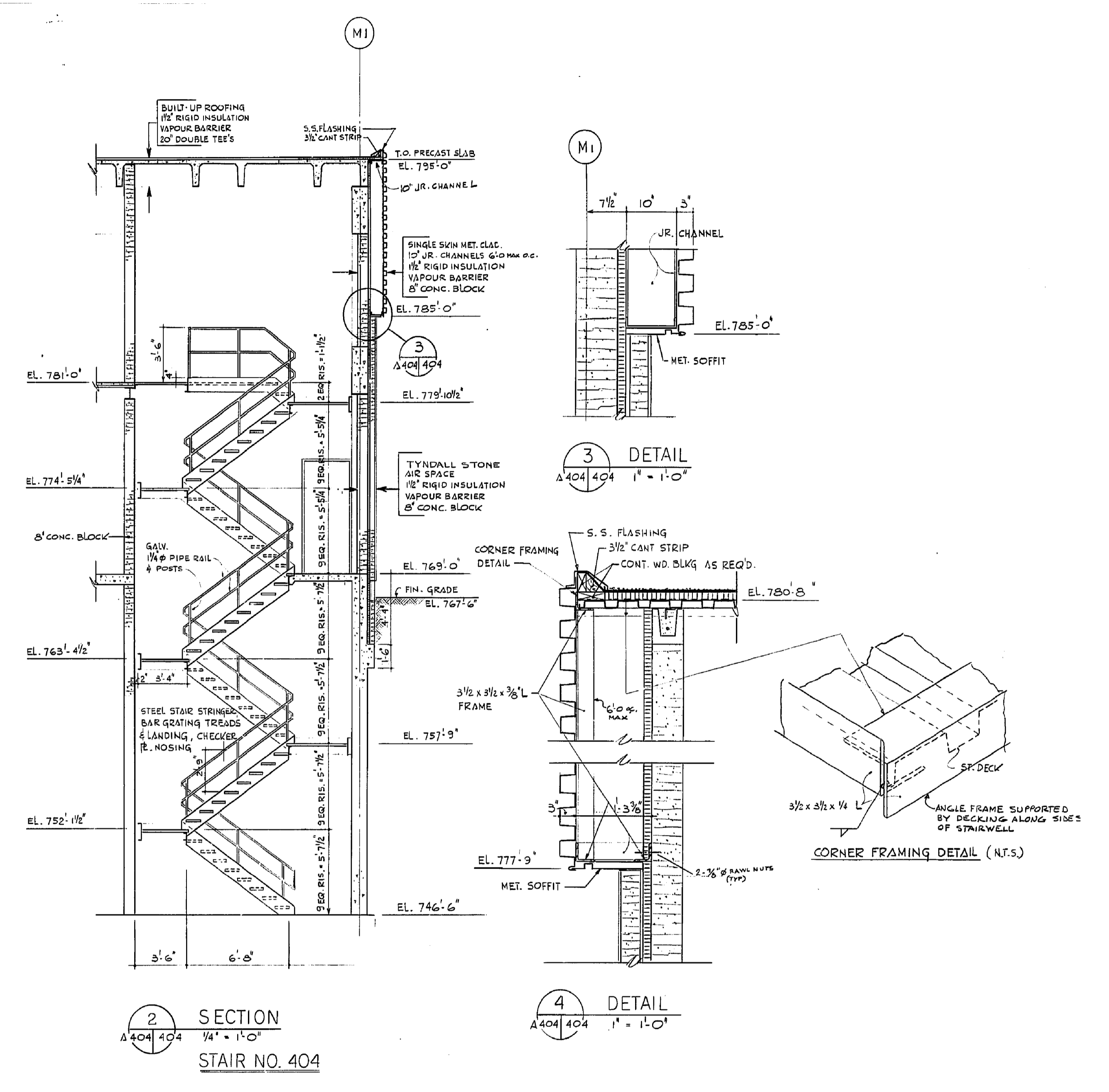
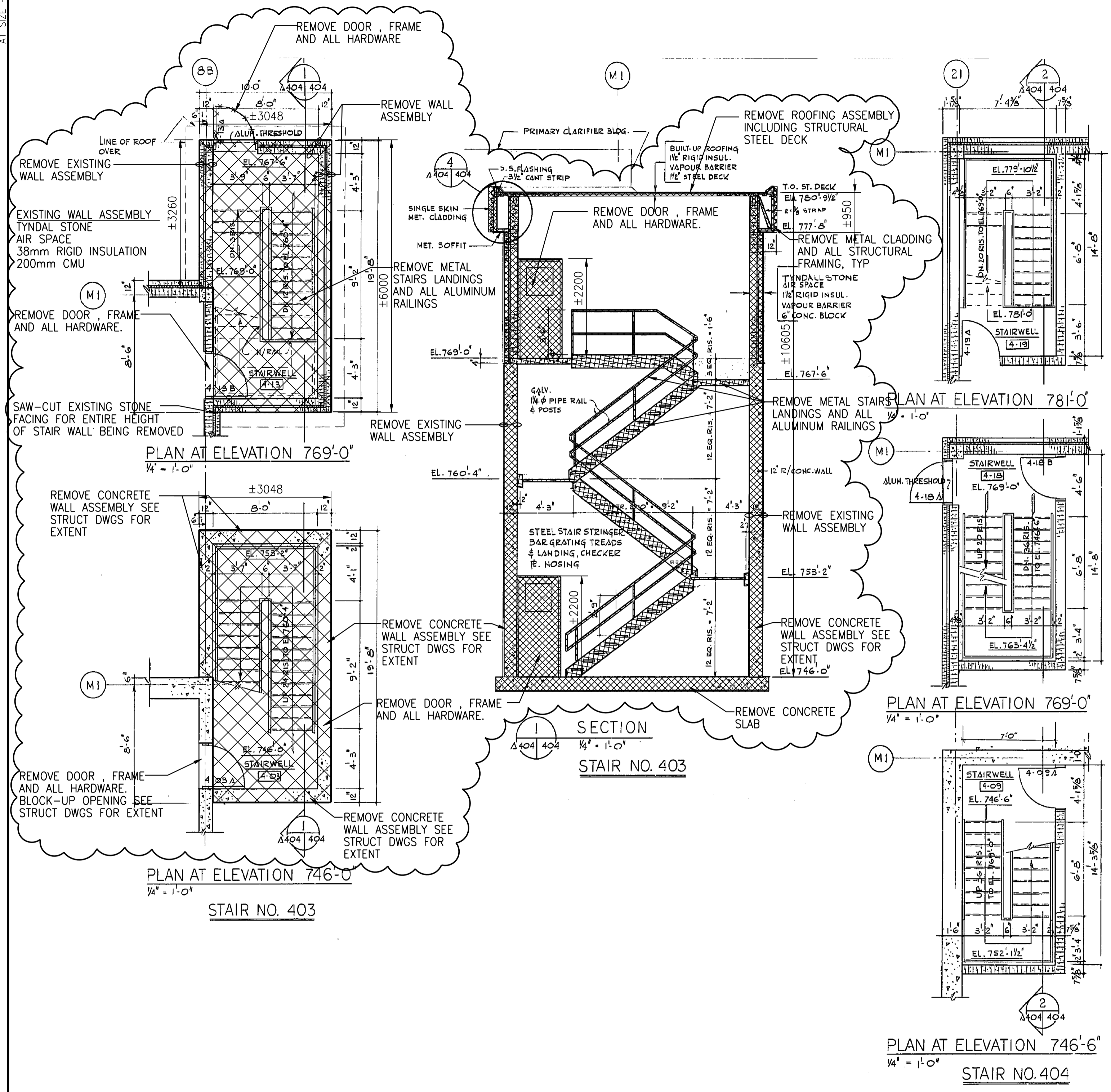

CH2MHILL CANADA Architects Inc.			ENGINEER'S SEAL
SNC-LAVALIN			KCS GROUP CONSULTING
DESIGNED BY: R. ZAKKO	CHECKED BY: B. KOLIS-HUPA		
DRAWN BY: N. BOYCHUK	APPROVED BY: R. ZAKKO		
SCALE: 1:50	ISSUED FOR CONSTRUCTION BY: T. TURZAK		
DATE: 2015/08/13	DATE: 2015/08/13		
00 ISSUED FOR TENDER	08/2015	N.B. J.C.	CONSULTANT NO.: 474248
NO. REVISIONS	DATE	DESIGN CHECK	

NOTE:
1. REPAIR ALL DAMAGE TO EXISTING DURING DEMOLITION WORK TO MATCH EXISTING

SEALING ARCHITECT OR ENGINEER ACCEPTS RESPONSIBILITY ONLY FOR AREAS IDENTIFIED BY CLOUDING ON THIS DRAWING.

NOTE: THIS DRAWING SUPERSEDES DRAWING SEP-54

THE CITY OF WINNIPEG
WATER AND WASTE DEPARTMENT

SOUTH END WATER POLLUTION CONTROL CENTRE
SEWPC UPGRADING/EXPANSION PROJECT
BUILDING
PRIMARY CLARIFIER BUILDING
EXISTING STAIR AND MISCELLANEOUS DETAILS

CITY DRAWING NUMBER 1-0102-BGAD-P053	SHEET 00	REV. A1	SIZE A1
---	-------------	------------	------------