

1 EXISTING NORTH ELEVATION
S3.1 3/32" = 1'-0"

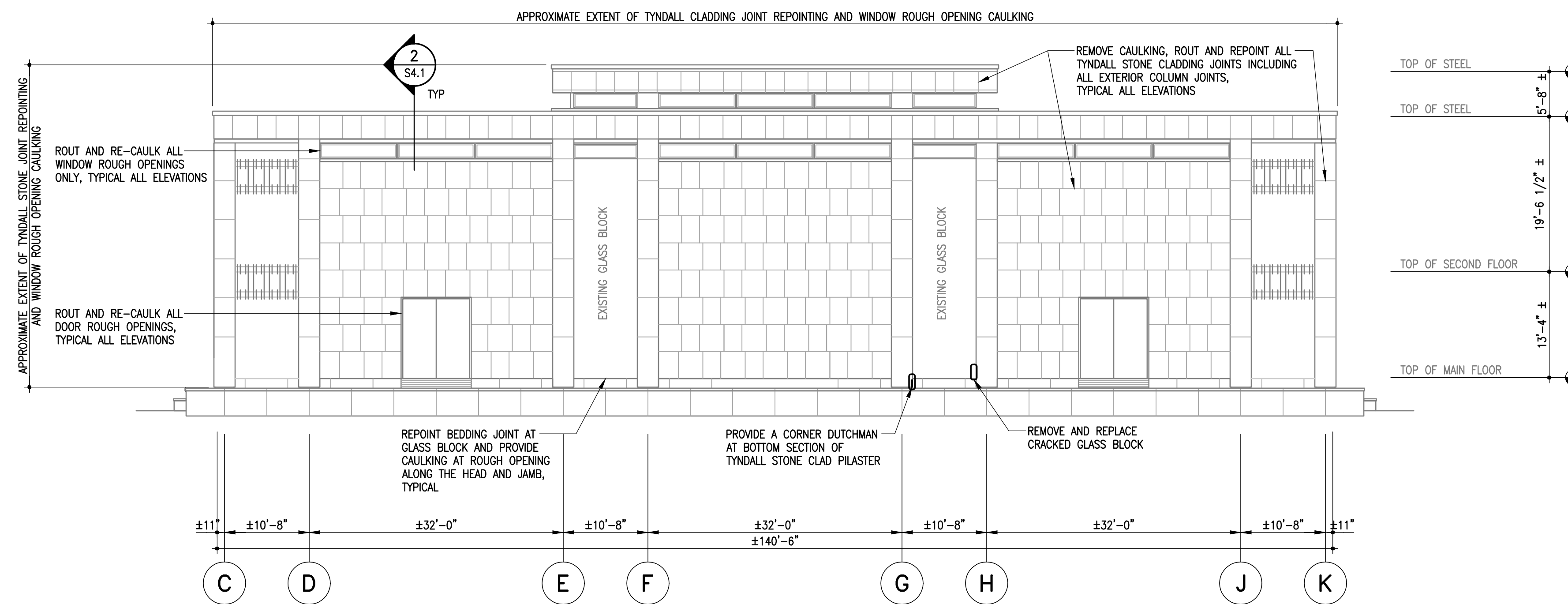

2 EXISTING SOUTH ELEVATION
S3.1 3/32" = 1'-0"



No.	Date	Issue/Revision	By
1	2015-07-29	ISSUED FOR CONSTRUCTION	JAW

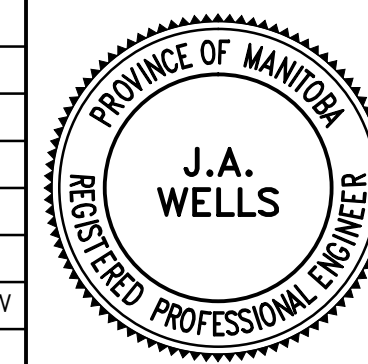

300-275 Carlton Street
Winnipeg, Manitoba R3C 5R6
T 204. 943. 7501
F 204. 943. 7507

Crosier Kilgour & Partners Ltd.
CONSULTING STRUCTURAL ENGINEERS

Project COUNCIL CHAMBER BUILDING BUILDING ENVELOPE REPAIRS 510 MAIN STREET, WINNIPEG, MANITOBA							Sheet No. S3.1
Sheet Title NORTH AND SOUTH ELEVATION							
Design JAW	Drawn JHC	Checked JAW	Scale AS NOTED	Date 2015-07-29	File 2015-0528		

The General Contractor shall check & verify all dimensions and report any errors or omissions to the designers.