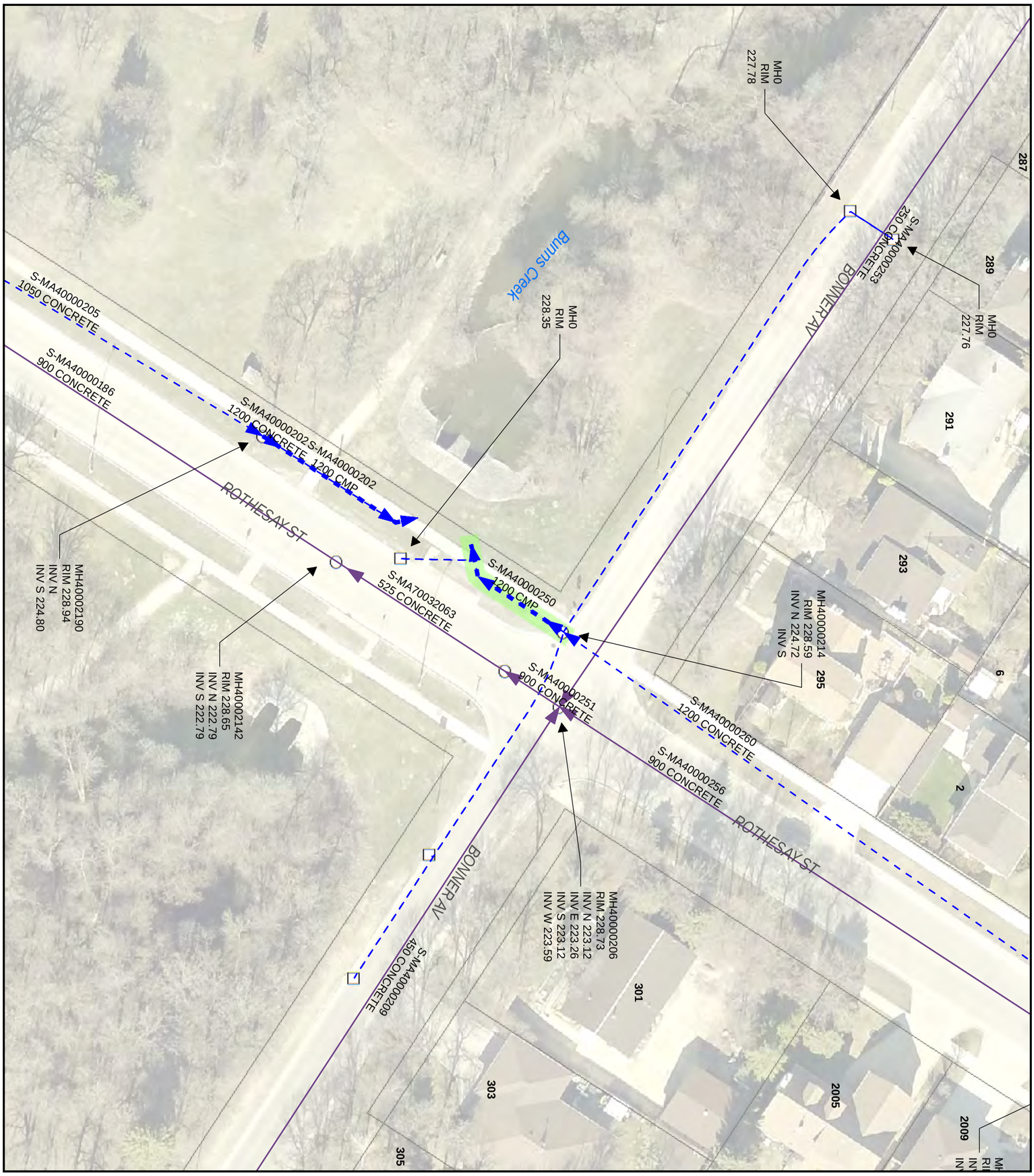

Fall Inspections

LEGEND

- LDS
- WWS
- CB Lead
- SEWER MANHOLE
- CATCH BASIN

SITE CONSIDERATIONS:

N

7.5 0 7.5 15 22.5 30 m

1:500

NAD 1983 UTM Zone 14N

Issue Status: Tender

2015 Outfall Inspections

City of Winnipeg
BID Opportunity No. 692-2015

Outfall Asset Number: S-MA40000250 - 16.77m
Upstream Sewer Asset Number: None - 0m
Upstream Manhole Coordinates: 638845.9411E, 5535343.5889N
Location: ROTHESAY ST & BONNER AVE

AECOM

Drawing: 16 of 341