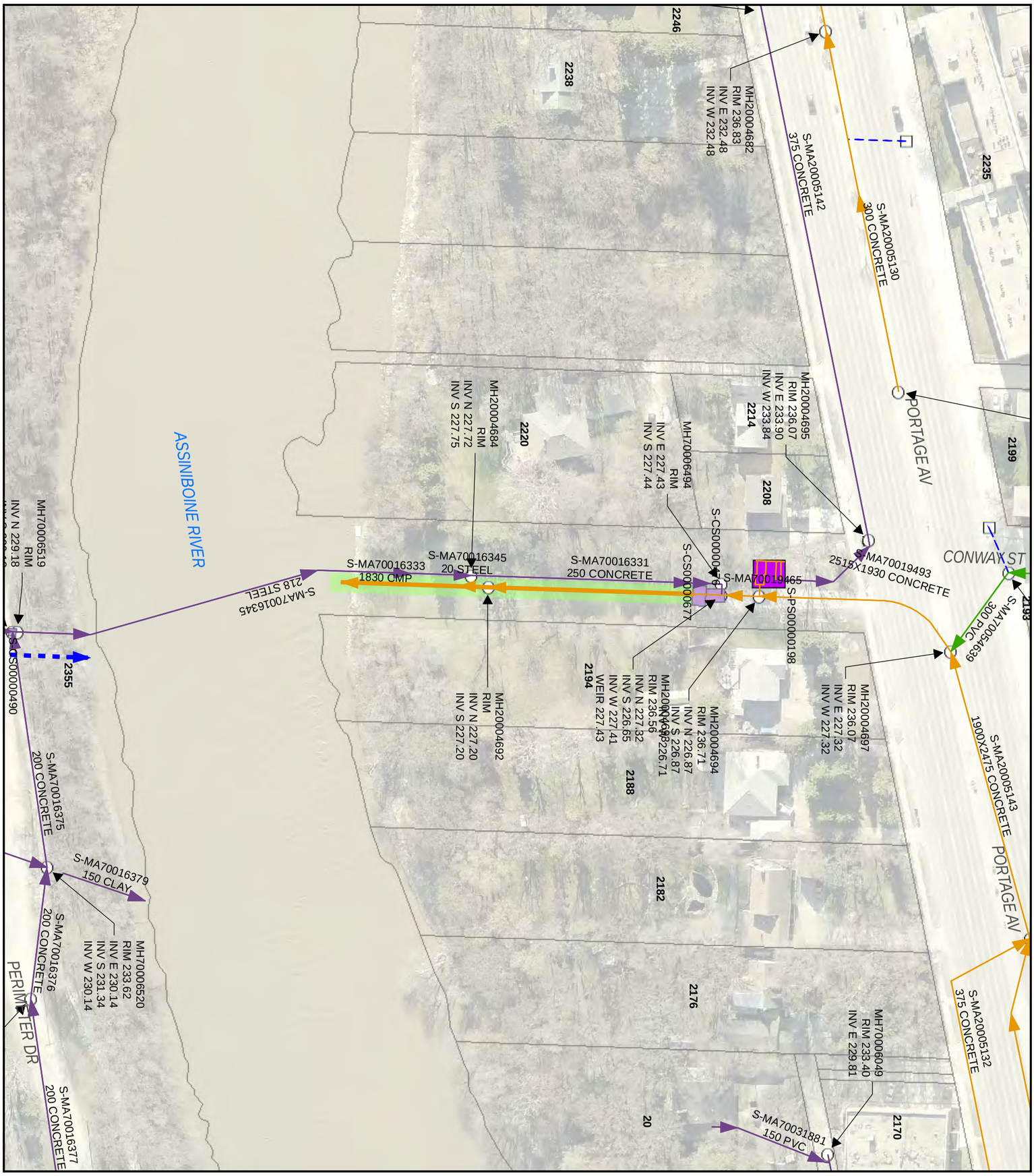


## Winter Inspections

**LEGEND**

- CS
- LDS
- SRS
- WWS
- CB Lead
- SEWER MANHOLE
- CATCH BASIN
- SEWER PUMP STATION
- SEWER CHAMBER
- CONTROL STRUCTURE

**SITE CONSIDERATIONS:**
PUMP STATION AND CONTROL STRUCTURE ACCESS REQUIRED

N

10 0 10 20 30 40 m

1:1,000

NAD 1983 UTM Zone 14N

**Issue Status: Tender**

**2015 Outfall Inspections**

City of Winnipeg
BID Opportunity No. 692-2015

**Outfall Asset Number: S-MA70016333 - 36.78m**
**Upstream Sewer Asset Number: MA70019489 - 54.26m**
**Upstream Manhole Coordinates: 626383.5518E, 5526277.6078N**
**Location: 2220 PORTAGE AVE**

AECOM