

Ownership of Documents:
 Drawings and specifications as instruments of service are and shall remain the property of the Architect whether the project for which they are made is executed or not. They are not to be used by the owner on other projects or extensions to this project except by agreement in writing and with appropriate compensation to the Architect.

This drawing shall not be scaled. Follow given dimensions only.

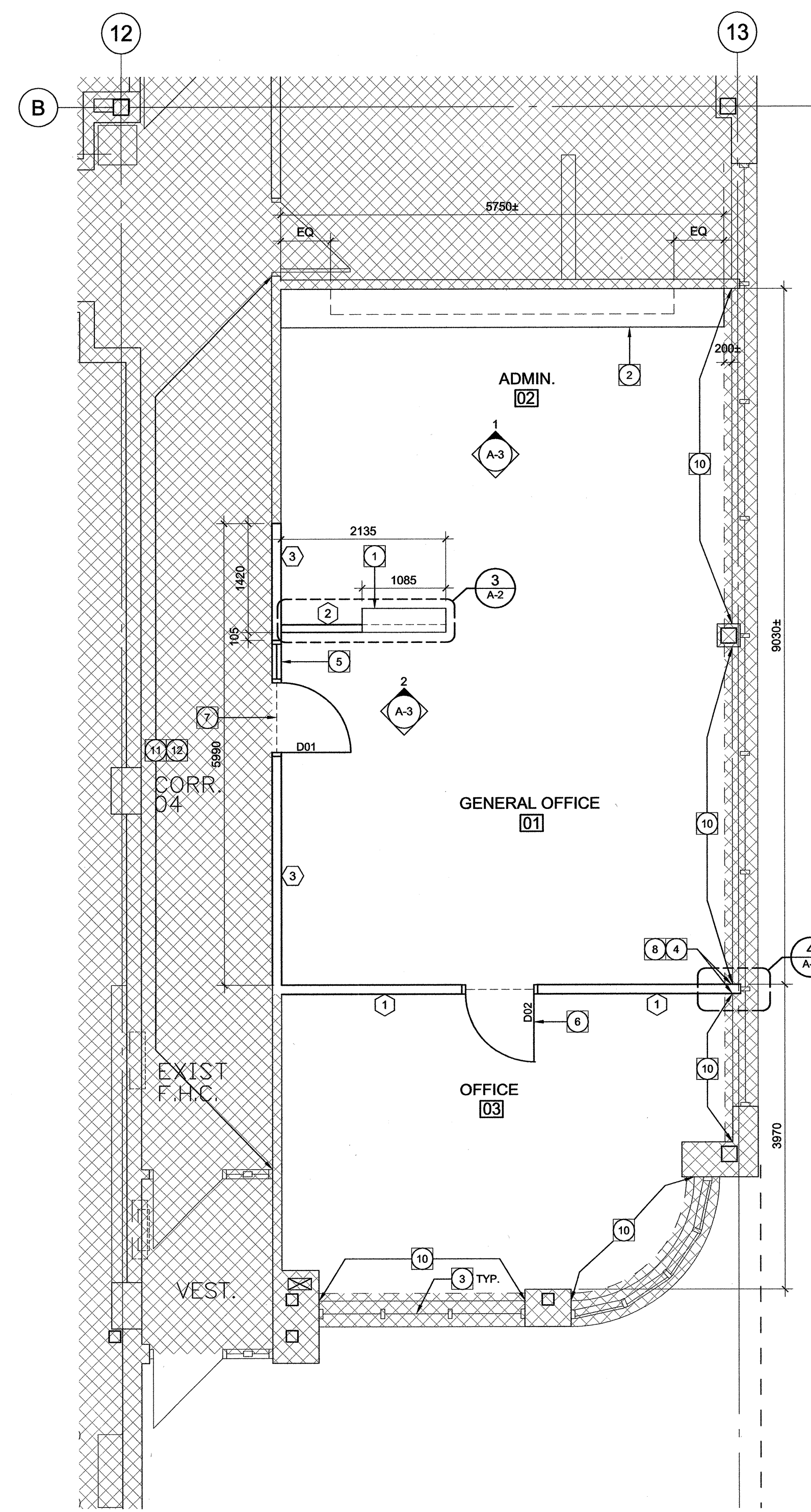
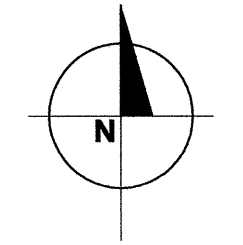

- GENERAL RENOVATION NOTES:**
1. PATCH AND MAKE GOOD FINISHES AND SURFACES AFFECTED BY DEMOLITION AND RENOVATION WORK OF THIS CONTRACT.
 2. DIMENSIONS ARE TAKEN FROM FACE OF GWB TO FACE OF GWB.
 3. GENERAL CONTRACTOR TO SCAN AND VERIFY ADEQUACY OF FLOOR PRIOR TO FASTENING POSTS AND/OR STRUCTURAL ELEMENTS.

- RENOVATION FLOOR PLAN NOTES:**
- 1 PROVIDE TRANSACTION TOP TO PONY WALL. TOP TO BE SOLID SURFACE MATERIAL.
 - 2 PROVIDE MILLWORK TO NORTH WALL. LEAVE SUFFICIENT SPACE AT EAST WALL FOR CONVECTION UNIT.
 - 3 PROVIDE NEW ROLLER BLINDS TO WINDOWS.
 - 4 REPOSITION CONVECTION CABINET TO ALLOW FOR NEW WALL TO ATTACH TO WINDOW MULLION.
 - 5 PROVIDE FILM TO SIDELIGHT.
 - 6 PROVIDE FILM TO GLASS IN DOOR.
 - 7 PROVIDE TRANSITION STRIP AT DOOR D01 WHERE THE TWO RESILIENT FLOORING MEET.
 - 8 MODIFY NEW WINDOW SILL WHERE PARTITION ABUTS MULLION.
 - 9 UNASSIGNED.
 - 10 PROVIDE NEW WINDOW SILLS. SILLS TO BE PLASTIC LAMINATE ON PLYWOOD SUBSTRATE. THICKNESS AND PROFILE TO MATCH PREVIOUS SILLS.
 - 11 PROVIDE NEW RESILIENT WALL BASE TO EAST WALL OF CORRIDOR 04. MATCH TO EXISTING.
 - 12 PAINT EAST WALL OF CORRIDOR 04 TO EXTENT INDICATED. MATCH PAINT COLOURS TO EXISTING.

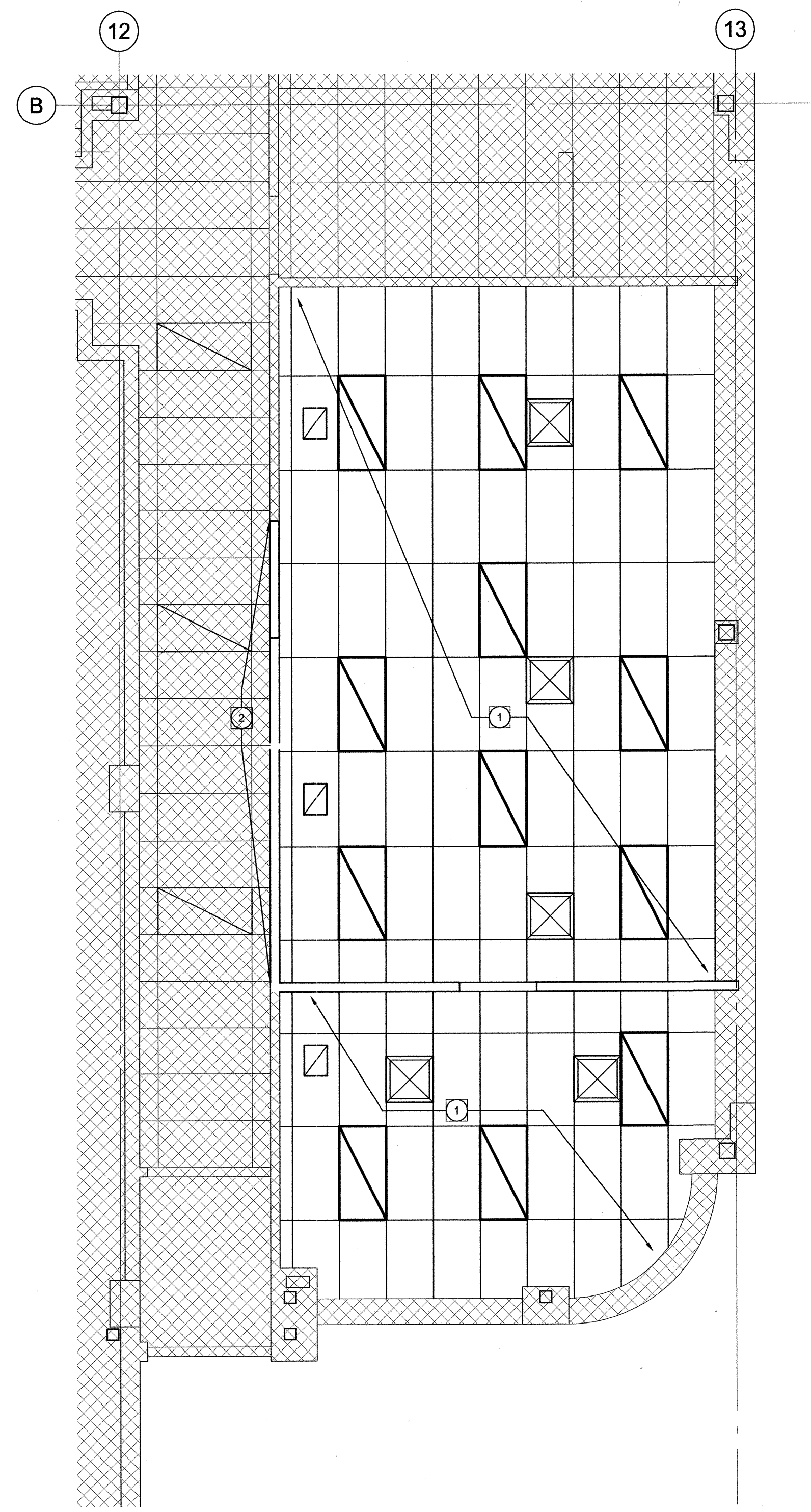
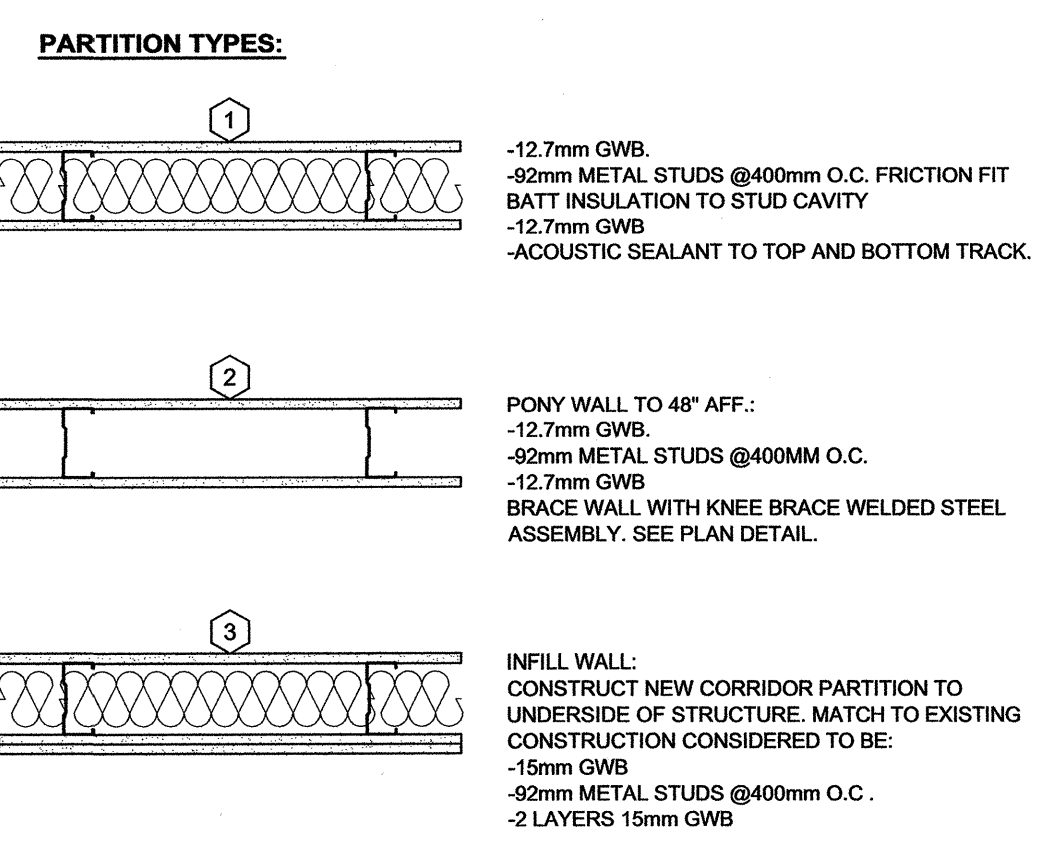

- GENERAL CEILING NOTES:**
1. REFER TO MECHANICAL DRAWINGS FOR MECHANICAL GRILLES AND DIFFUSERS LOCATION.
 2. NEW CEILING TO BE INSTALLED AT SAME ELEVATION AS EXISTING ±2590mm

- RENOVATION REFLECTED CEILING PLAN NOTES:**
- 1 PROVIDE NEW SUSPENSION SYSTEM AND ACOUSTIC CEILING TILE THROUGHOUT. TILE TO BE ARMSTRONG GEORGIAN 610x1220mm IN PRELUDE SUSPENSION SYSTEM.
 - 2 PROVIDE NEW WALL TRIM TO CEILING WHERE INFILL WALL CONSTRUCTED.

1 RENOVATION FLOOR PLAN
 A-2 Scale 1:50

2 RENOVATION REFLECTED CEILING PLAN
 A-2 Scale 1:50

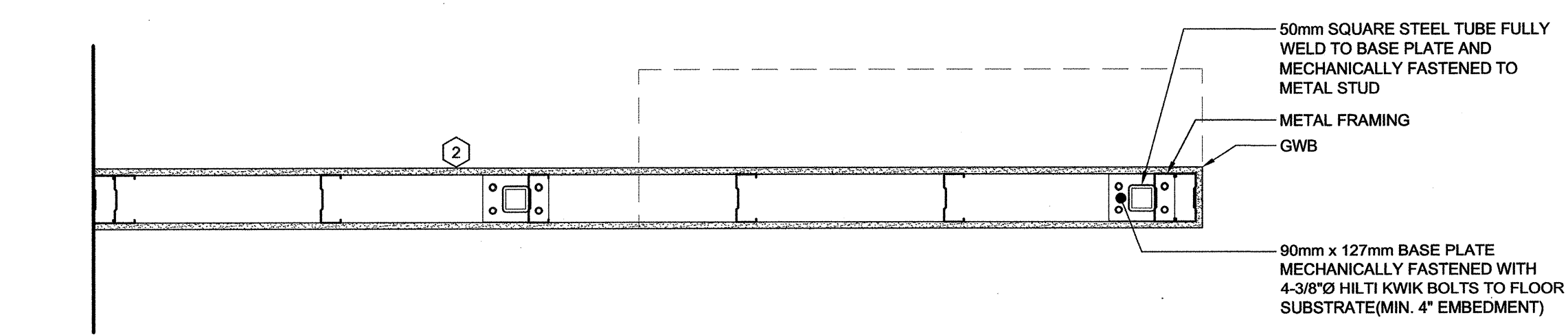

3 PLAN DETAIL OF PONY WALL
 A-2 Scale 1:10

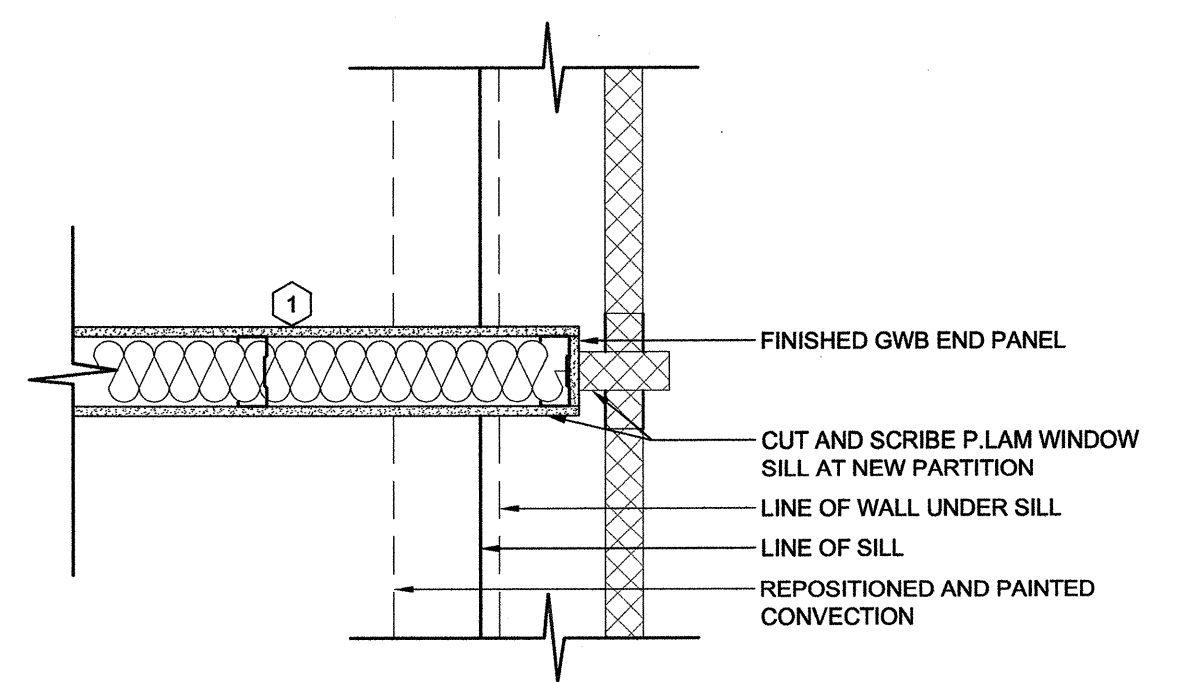

4 PLAN DETAIL OF PARTITION AT EXTERIOR WALL
 A-2 Scale 1:10

ISSUED FOR
 ISSUED FOR CONSTRUCTION AUGUST 24, 2015

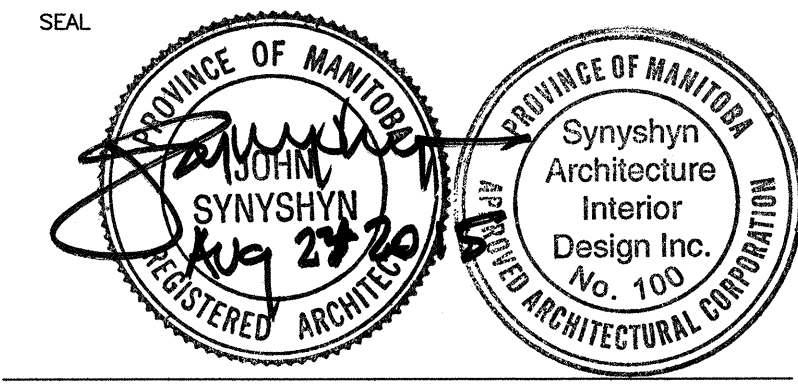

ARCHITECT / PRIME CONSULTANT
SYNTYSHYN
 ARCHITECTURE + INTERIOR DESIGN INC.
 MANITOBA • ALBERTA
 T: 204.947-1100
 F: 204.956-5742
 603-43 Albert Street info@syntyshyn.com
 Winnipeg, Manitoba
 R3B 1G4 Canada www.syntyshyn.com

ENGINEERING CONSULTANT

PROJECT TITLE
 CENTRAL YARDS FIELD SERVICES BUILDING
 1220 PACIFIC AVENUE OFFICE RENOVATION
 1220 PACIFIC AVE. WINNIPEG MANITOBA
 DRAWING TITLE
 723-2015 RENOVATION FLOOR PLAN AND REFLECTED CEILING PLAN_A2-R0

DESIGNED BY JN DRAWN BY JN
 ISSUE DATE 08-24-2015 REVISION No. 0
 PROJECT No. 15004 DRAWING No. A-2