

Elevation AA

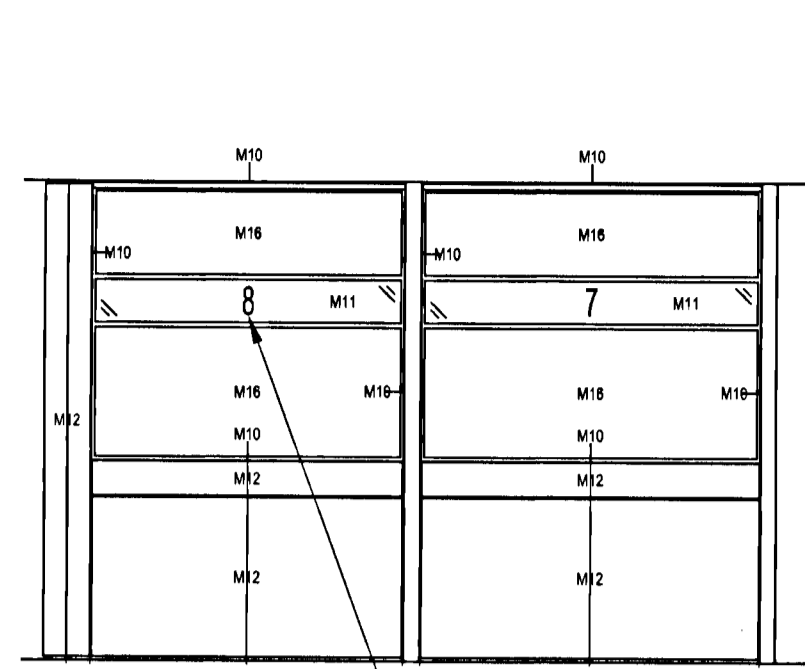

Elevation AB
FROSTED NUMBERING (TYP)

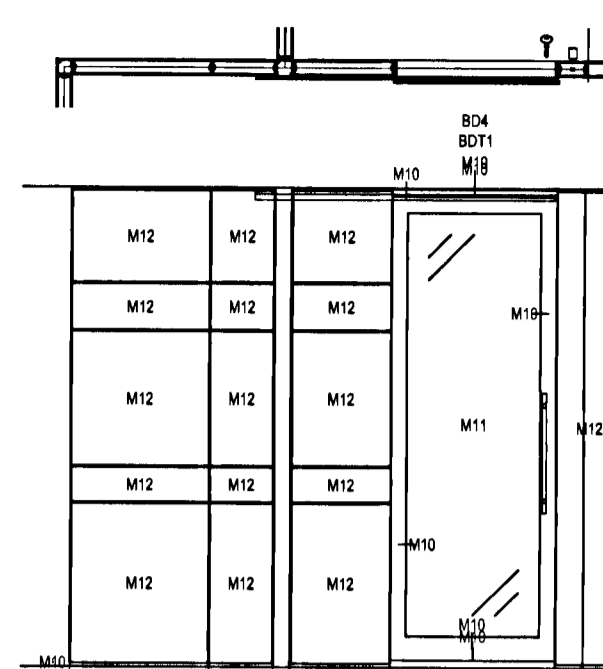

Elevation AC

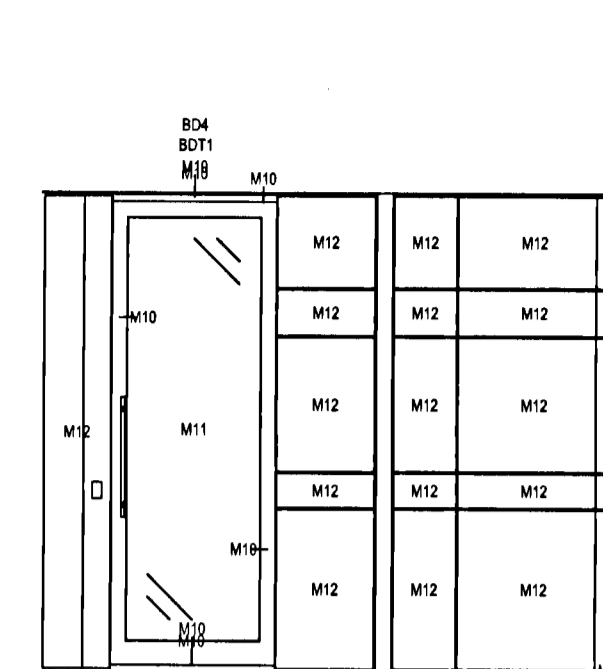

Elevation AD

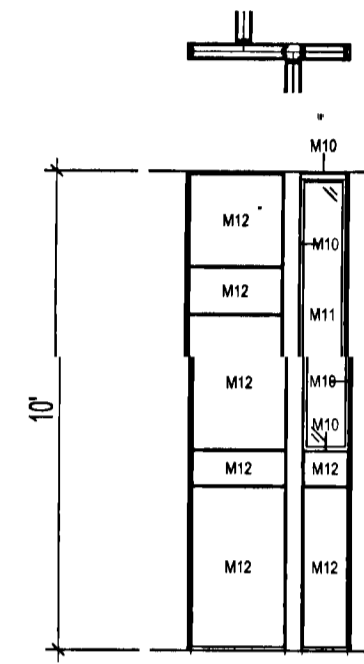

Elevation AE

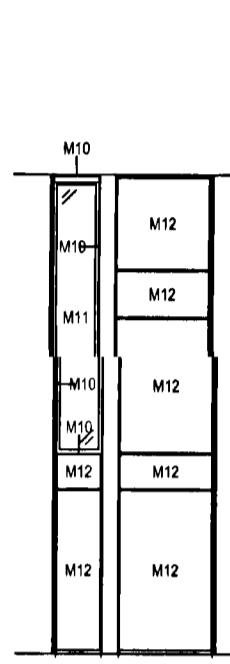

Elevation AF

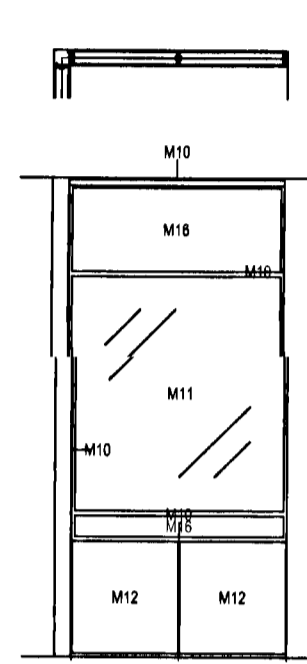

Elevation AG

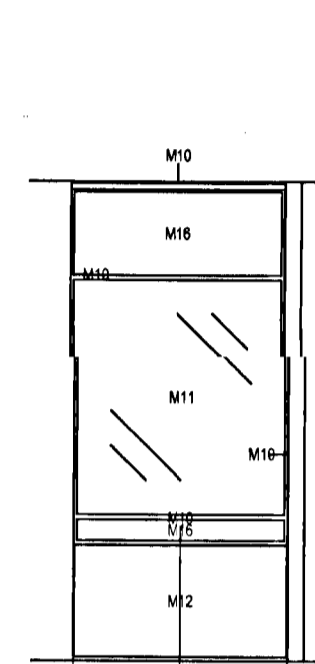

Elevation AH

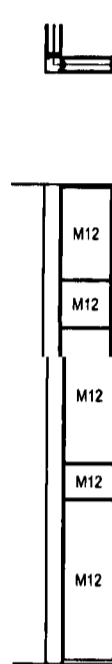

Elevation AI

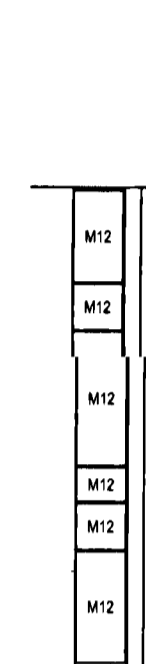

Elevation AJ

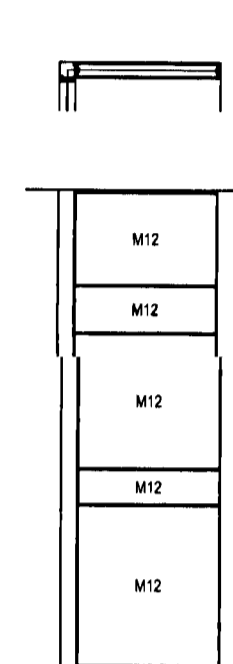

Elevation AK

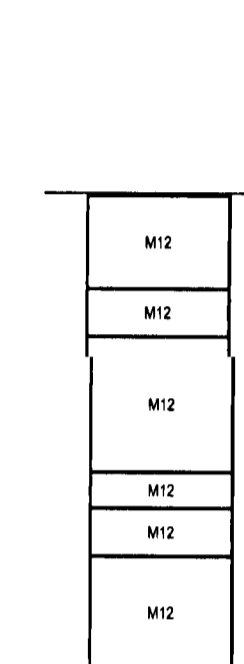

Elevation AL

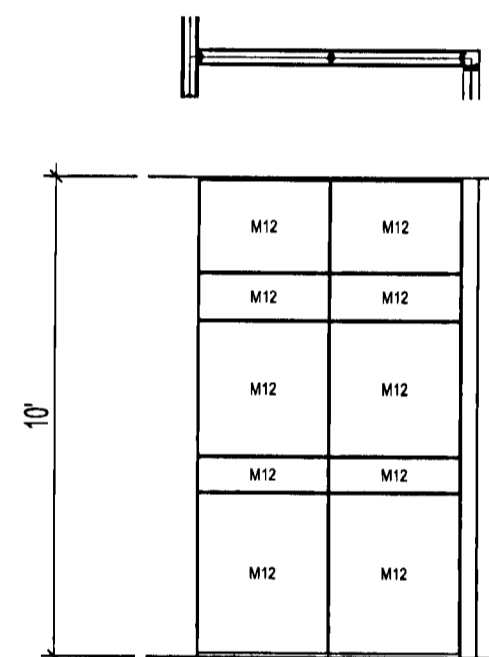

Elevation AM

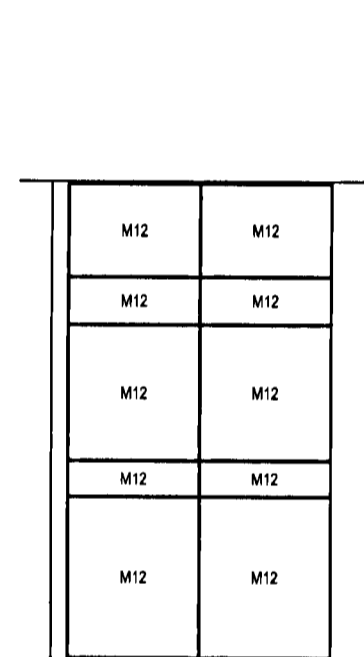

Elevation AN

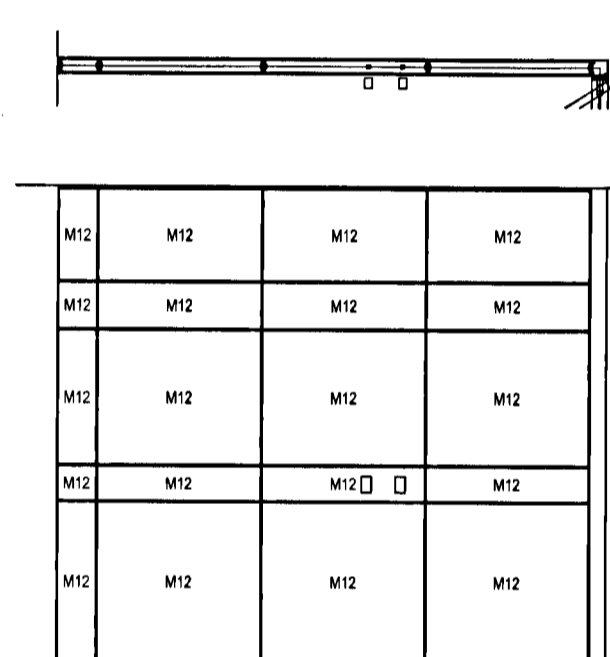

Elevation AO

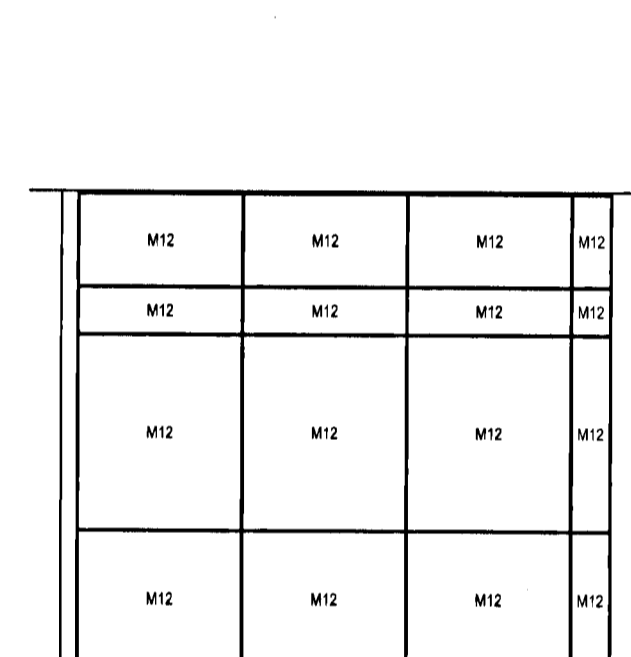

Elevation AP

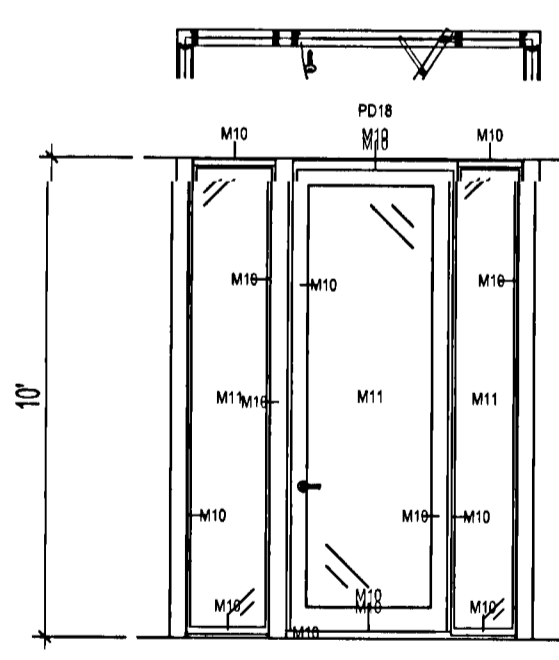

Elevation AQ

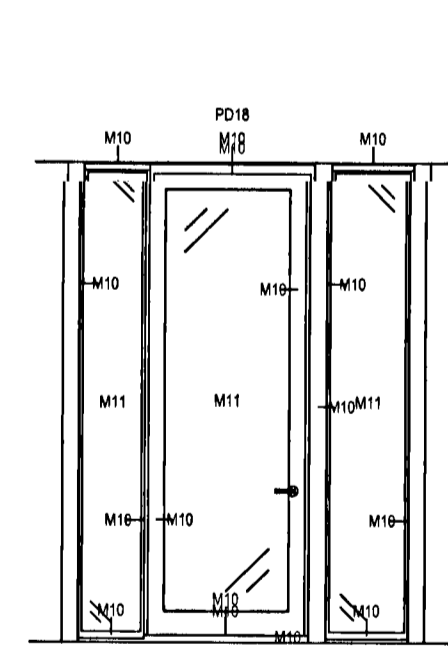

Elevation AR

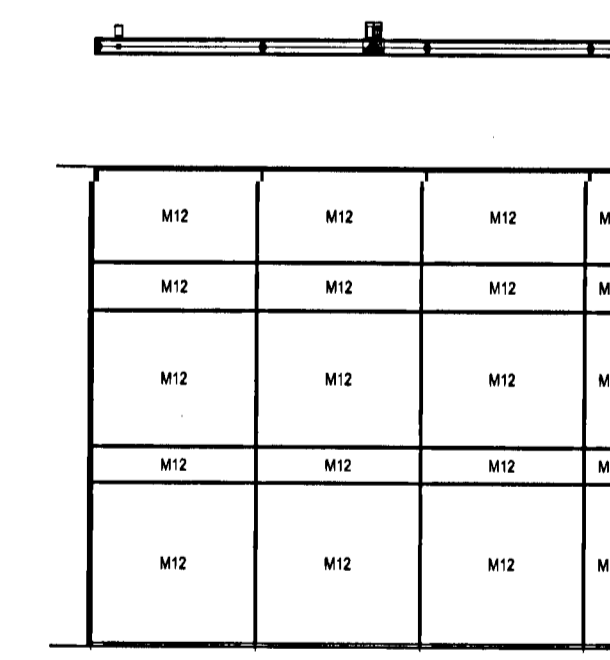

Elevation AS

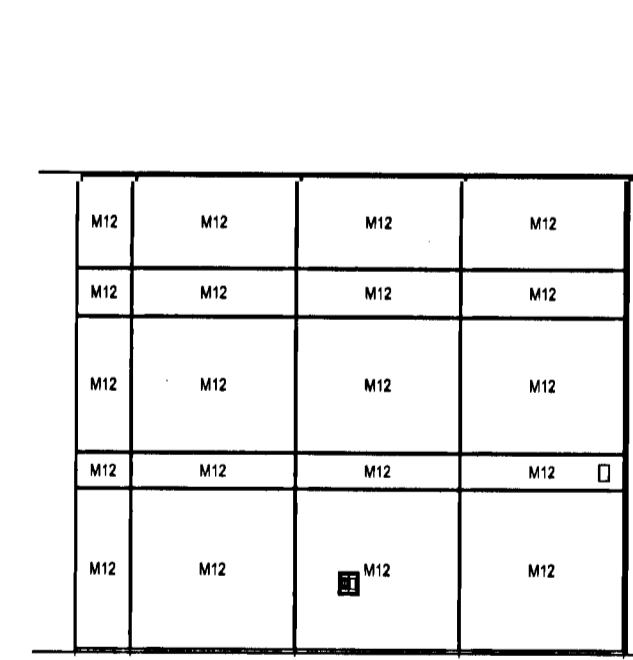

Elevation AT

NOTES:

THESE DRAWINGS SHALL NOT BE SCALED.
THE CONTRACTOR SHALL VISIT THE SITE AND SATISFY ONESELF ALL DIMENSIONS, DATUM, AND DETAILED INFORMATION SHOWN ARE CORRECT.
THE CONTRACTOR IS TO REVIEW AND COORDINATE ALL ARCHITECTURAL, MECHANICAL, ELECTRICAL AND STRUCTURAL DRAWINGS FOR ADDITIONAL OPENINGS THROUGH FLOORS, WALLS, AND CEILINGS FOR DUCT, PIPE & ELECTRICAL RISERS AND ALL OPENINGS NOT SHOWN ON DRAWINGS.

ALL OPENINGS THROUGH FIRE ASSEMBLIES ARE TO BE FIRE STOPPED AND SEALED WITH ULC APPROVED FIRE STOPPING TO MAINTAIN THE INTEGRITY OF THE FIRE SEPARATION, AND PROVIDE A SMOKE-TIGHT BARRIER.

ALL PRODUCTS AND MATERIALS TO BE USED AND INSTALLED SHALL CONFORM WITH MANUFACTURER'S SPECIFICATIONS & APPLICABLE CODES.

THE CONTRACTOR SHALL BE RESPONSIBLE TO PATCH AND MAKE GOOD ALL EXISTING CONSTRUCTION AFFECTED BY THE REMOVAL OF ALL ITEMS FORMING THE PART OF THE RENOVATION WORK.

WHERE NEW FLOORING AND BASE IS TO BE INSTALLED IN EXISTING AREAS (REFER TO FLOOR PLAN AND ROOM SCHEDULE) THE EXISTING FLOORING SURFACE AND BASE MUST BE REMOVED, UNLESS OTHERWISE NOTED. ALL FLOOR SURFACES SHALL BE PREPARED IN ACCORDANCE TO MANUFACTURER'S RECOMMENDATIONS FOR INSTALLATION OF NEW FLOOR.

WHERE PAINTING OF EXISTING WALLS IS INDICATED ON THE ROOM SCHEDULE, THESE WALLS MUST BE CLEANED OF ANY EXISTING WALL COVERING, PATCHED & PREPARED TO ACCEPT NEW MATERIAL, UNLESS OTHERWISE NOTED.

FURNITURE NOTES:

- CONTRACTOR TO OBTAIN THREE QUOTES FOR DEMOUNTABLE FURNITURE WALL SYSTEM - DIRTY WALL AND/OR EQUAL. EQUAL ALTERNATES TO BE SUBMITTED TO CONTRACT ADMINISTRATOR FOR REVIEW AND APPROVAL PRIOR TO CLOSE OF BID.
- CONTRACT ADMINISTRATOR TO SELECT FROM MANUFACTURERS FULL RANGE OF STANDARD COLOURS AND FINISHES FOR DEMOUNTABLE WALL SYSTEM.

FILM DOORS, LETTERING, AND NUMBERING
MACMARK GLASS DECOR 700, DUSTED GLASS TRANSLUCENT VINYL FILM. SEE ELEVATIONS FOR FURTHER DETAILING.

DOORS TO BE FROSTED FULL HEIGHT AND WIDTH OF GLAZING.

NUMBERING TO BE HELVETICA FONT, 8" IN HEIGHT, CENTRED HORIZONTALLY ON GLAZING UNIT. BOTTOM OF NUMBER TO BE 7'-2" AFF.

LETTERING TO BE HELVETICA FONT, 4 1/2" IN HEIGHT, TOP ROW OF TEXT TO BE 6'-6" AFF. ALL TEXT POSITIONED HORIZONTALLY AS INDICATED.

ISSUED FOR CONSTRUCTION - CEA - 08.24.15

No.	REVISION/DESCRIPTION	BY	DATE
SEAL			



DATE	USER	APPROVAL
2015.08.24		

THE CITY OF WINNIPEG
PLANNING, PROPERTY AND
DEVELOPMENT DEPARTMENT
MUNICIPAL ACCOMMODATIONS DIVISION
3-65 GARRY STREET, R3C 4K4

PROJECT
RICE BUILDING
CITY OF WINNIPEG
PARKING AUTHORITY
491 PORTAGE AVE.

SHEET TITLE
FURNITURE SYSTEM
ELEVATIONS 2

SCALE	PROJECT No:	SHEET No:
1/4"=1'-0"	2013-127	A5

Tag	Finish	Specification
M1	THSM	Thermolite Grade 3, Thermolite Brushed Steel
M2	THSM	LPL White Side B
M3	MEL	LPL White Drawer Parts
M4	MEL	Finished Back Panel - Double Sided LPL Substrate (Pre-Finished), LPL White
M5	THSM	Thermolite Grade 1, Thermolite Snow White
M6	THSM	Thermolite Grade 1, Thermolite Ash White
M7	PNT	Grade 1 - Standard, Chrome Coat - Polar White DC22
M8	HPL	HPL - Grade 1, HPL Frody White
M9	PWD	Powder Coated Metallic, Powder Coat - Shimmer DPMS9
M10	ANO	Grade 1 Anodized, Anodized Finish - Clear
M11	GLS	Center Mounted Tempered Glass, 6mm Tempered Glass - Clear, No Edge Polish, 0.6mm
M12	GLS	Slit Bolt Tempered Glass, 10mm Tempered Glass - Clear, Flat Polish all edges, 10.0mm
M13	PNT	Grade 1 - Standard, Chrome Coat - Fog DC22
M14	PWD	Powder Coated, Powder Coat - Shimmer DPMS9
M15	GLS	Grade 1 (Non-metallic) Backpaint, Sapphire Glass, Starwhite, Flat Polish all edges, 0.6mm
M16	NTD	No Tile
M17	PWD	Powder Coat - Black DP13

