

FILE NAME: 2013127WME1.dwg DATE: 2015.04.15 PROJECT No: 2013-127-01 SHEET TITLE: PARTIAL MAIN FLOOR PLAN - RENO - LIGHTING ADDRESS: 481 PORTAGE AVENUE

**POWER, DATA & COMMUNICATION RENOVATION NOTES (REFLECTED CEILING):**  
 ALSO SEE NOTES & SPECIFICATIONS.  
 RELAMP ALL TROFFER LUMINAIRES IN WPA WITH T8 (32W) 4100K, CR185. REPAIR IF REQUIRE.

NOTES:

1. SUPPLY & INSTALL NEW LUMINAIRES TO CIRCUIT SHOWN. TYPE TO BE SAME AS EXISTING.
2. REMOVE LUMINAIRES & CIRCUIT BACK TO SOURCE. REPLACE WITH NEW CEILING TILES.
3. RELOCATE LIGHT SWITCHES AS SHOWN.
4. RELOCATE LUMINAIRE AS SHOWN.
5. REMOVE LIGHT SWITCH & REWIRE LUMINAIRES TO SAME CIRCUIT AS OTHER IN SAME ROOM 121.

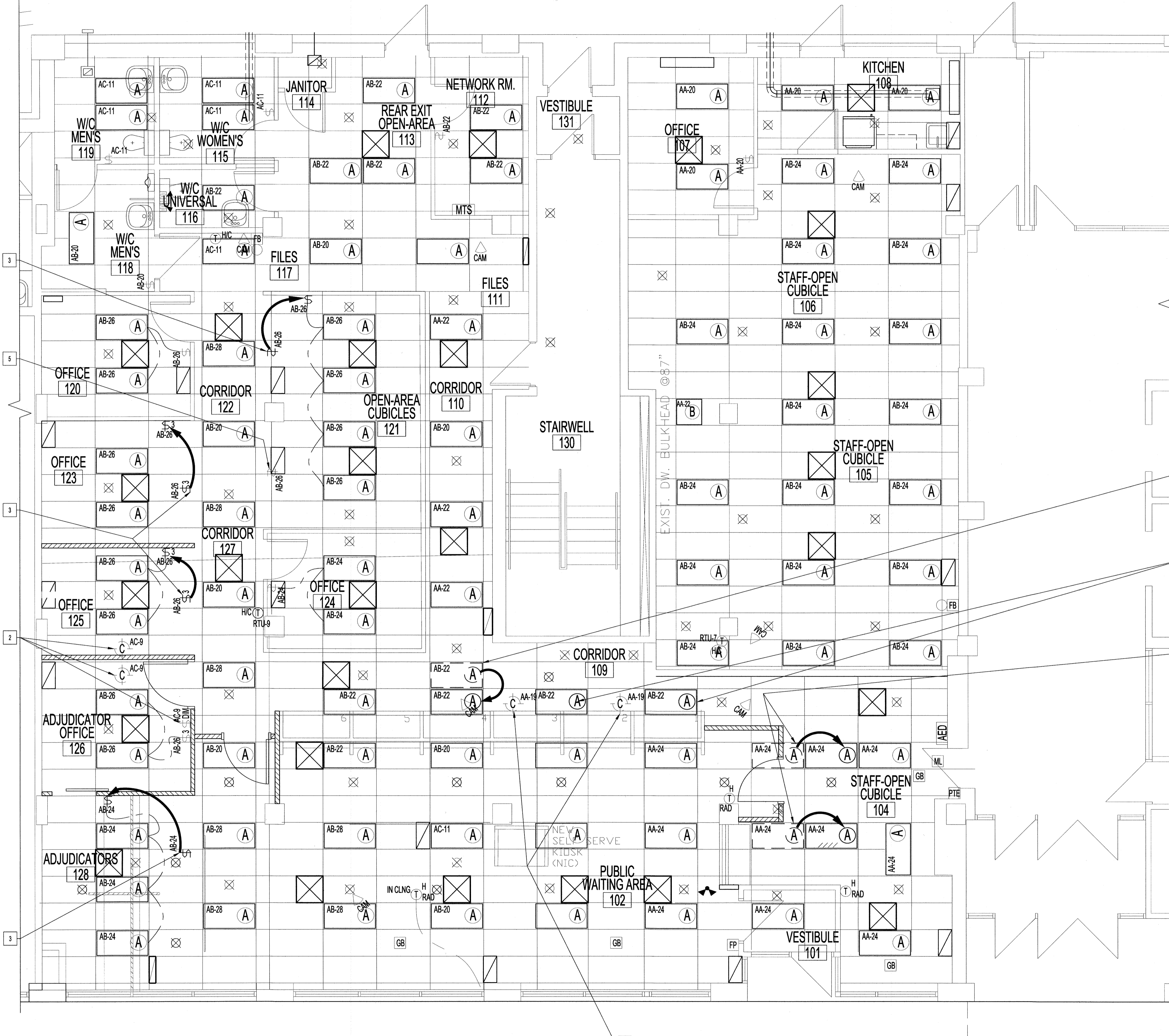

No.	REVISION/DESCRIPTION	BY	DATE
1	ISSUED FOR CONSTRUCTION	DTA	2015.08.24
0	REVISED TO REFLECT CLIENT CHANGES.	DTA	2015.07.29

SEAL

DTA  
 DRAWN  
 DATE 2015.04.15

DTA  
 CHECKED  
 USER APPROVAL

DTA  
 DESIGNED  
 APPROVAL

THE CITY OF WINNIPEG  
 PLANNING, PROPERTY AND  
 DEVELOPMENT DEPARTMENT  
 MUNICIPAL ACCOMMODATIONS DIVISION  
 3-65 GARRY STREET, R3C 4K4

PROJECT  
 RICE BUILDING  
 WINNIPEG PARKING AUTHORITY  
 RENOVATION DESIGN  
 491 PORTAGE AVENUE

SHEET TITLE  
 PARTIAL MAIN FLOOR REFLECTED CEILING PLAN  
 RENOVATION  
 LIGHTING

SCALE AS SHOWN PROJECT No: 2013-127-01 SHEET No: E4R1

PARTIAL REFLECTED CEILING PLAN - RENO - LIGHTING  
 SCALE: 1/4"=1'-0"

DRAWING SHEET SIZE: A1 (841mm x 594mm) PLOT 1:1