

CW-9-M564-1

File Name: P:\Projects\2015\15-0107-012\Mech\15-0107-012_M02.dwg - Tab: M02 Plotted By: dderoché 09/17/2015 [Thu 9:49am]

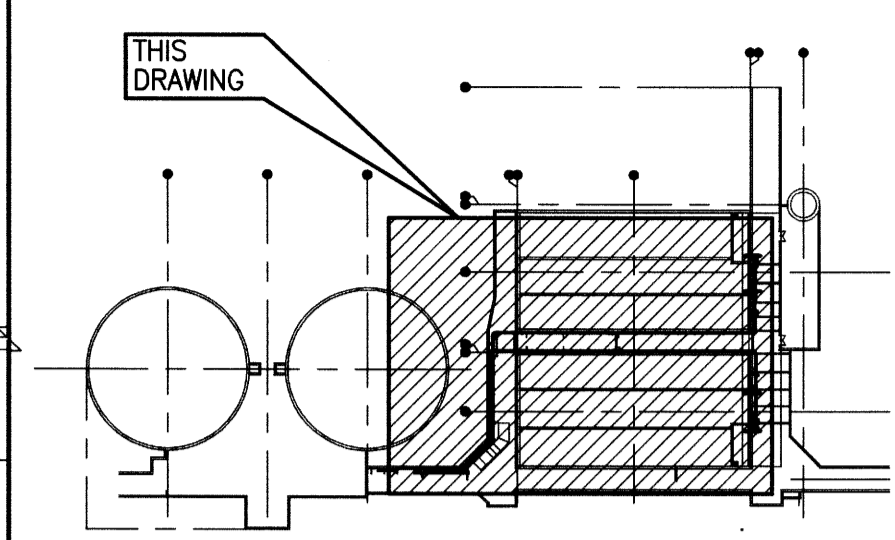
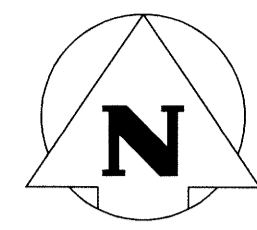

KEYPLAN: N.T.S.

GENERAL NOTES:

1. THE CONTRACTOR SHALL REVIEW ALL PROJECT DRAWINGS PRIOR TO ANY CONSTRUCTION ON SITE. ANY DISCREPANCIES, MISSING DIMENSIONS AND/OR REQUIRED DETAILS SHALL BROUGHT TO ATTENTION OF THE CONTRACT ADMINISTRATOR BEFORE ANY WORK AFFECTED IS COMMENCED. THE CONTRACTOR IS RESPONSIBLE TO OBTAIN ALL REQUIRED INFORMATION PRIOR TO STARTING WORK.
2. DRAWINGS DO NOT SHOW ALL EXISTING SITE CONDITIONS SUCH AS PIPING AND OTHER INFRASTRUCTURE. THE CONTRACTOR SHALL FIELD CONFIRM SITE CONDITIONS PRIOR TO CONSTRUCTION, AND SHALL BE RESPONSIBLE FOR IDENTIFYING ANY CONSTRAINTS NOT SHOWN ON DRAWINGS PRIOR TO STARTING WORK.
3. THE CONTRACTOR SHALL COORDINATE WITH THE CONTRACT ADMINISTRATOR TO ENSURE THAT THE WORK DOES NOT DISRUPT NORMAL PLANT OPERATIONS.
4. THE CONTRACTOR SHALL VERIFY DIMENSIONS BEFORE CONSTRUCTION AND REPORT DISCREPANCIES BEFORE PROCEEDING WITH THE WORK. DO NOT SCALE DRAWINGS.
5. ALL EXISTING CONSTRUCTION ALTERED OR DAMAGED DURING COURSE OF WORK TO BE MADE GOOD TO MATCH.

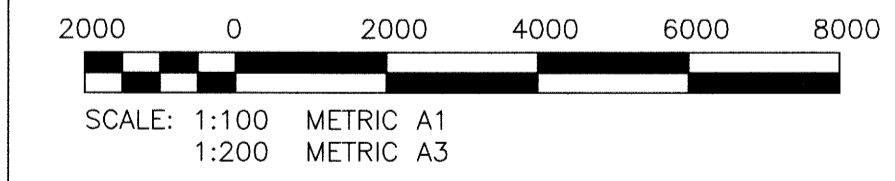

METRIC

WHOLE NUMBERS INDICATE MILLIMETRES
DECIMALIZED NUMBERS INDICATE METRES

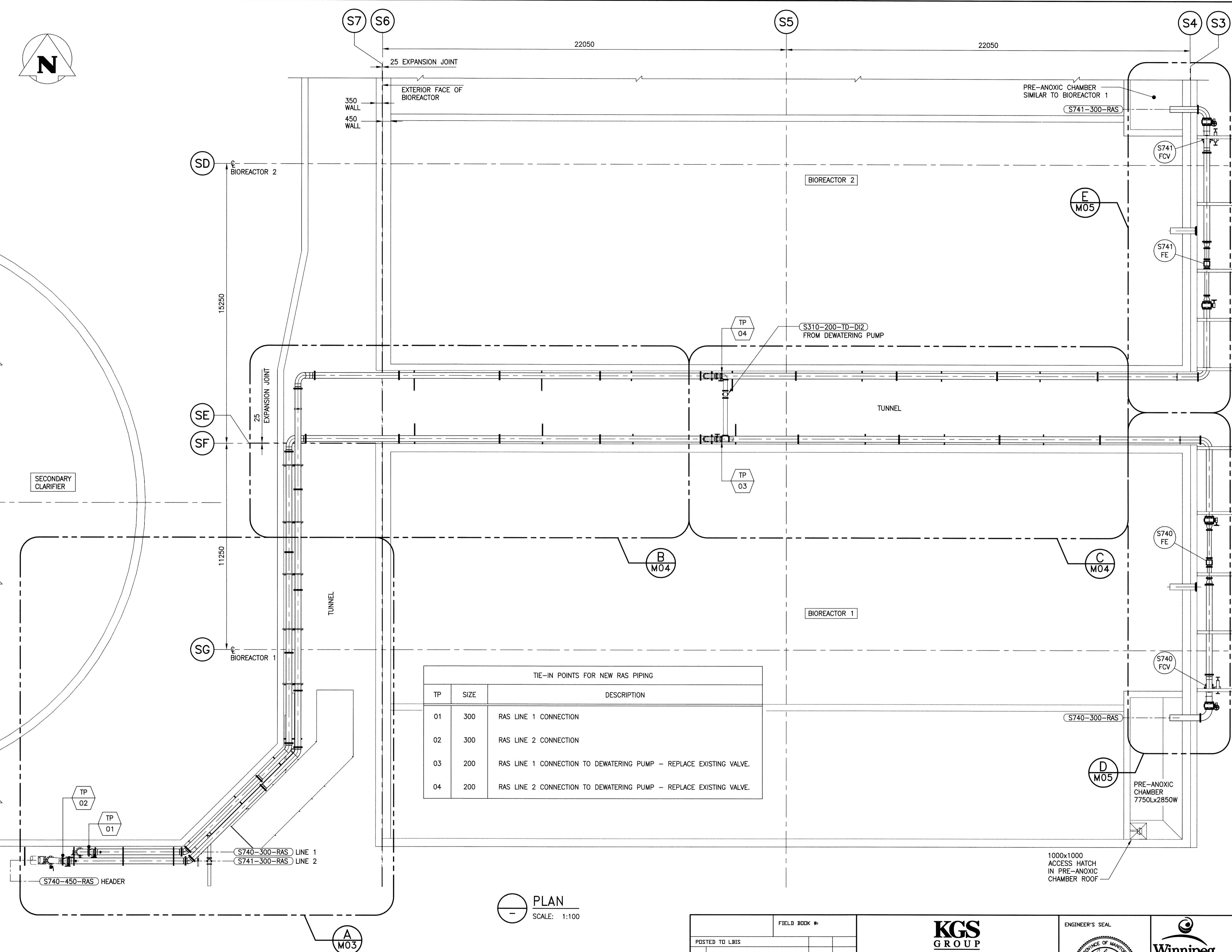

TIE-IN POINTS FOR NEW RAS PIPING		
TP	SIZE	DESCRIPTION
01	300	RAS LINE 1 CONNECTION
02	300	RAS LINE 2 CONNECTION
03	200	RAS LINE 1 CONNECTION TO DEWATERING PUMP - REPLACE EXISTING VALVE.
04	200	RAS LINE 2 CONNECTION TO DEWATERING PUMP - REPLACE EXISTING VALVE.

PLAN
SCALE: 1:100

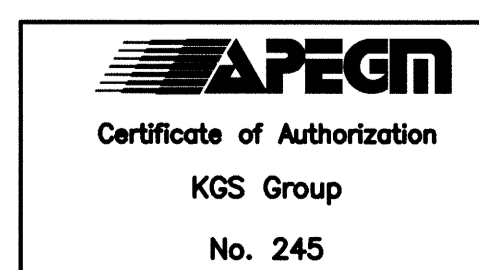

FIELD BOOK #:		KGS GROUP CONSULTING ENGINEERS	
POSTED TO LBIS		DESIGNED BY JS	CHECKED BY <i>RSB</i>
		DRAWN BY RP	APPROVED BY <i>JS</i>
		HDR. SCALE AS NOTED	RELEASED FOR CONSTRUCTION
		VERTICAL AS NOTED	
0 ISSUED FOR CONSTRUCTION	15/09/17	DATE 2015 08 17	DATE 2015/09/17
NO. REVISIONS	DATE	BY	DATE

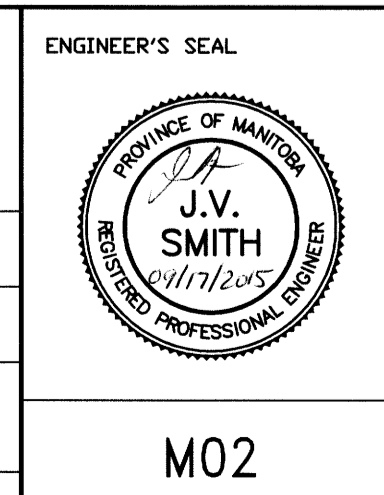

THE CITY OF WINNIPEG
WATER AND WASTE DEPARTMENT

WEWPC RAS PIPE REPLACEMENT

MECHANICAL
RAS PIPING - PLAN

SHEET 1 OF 1
CITY DRAWING NUMBER
1-0103S-M0031-001