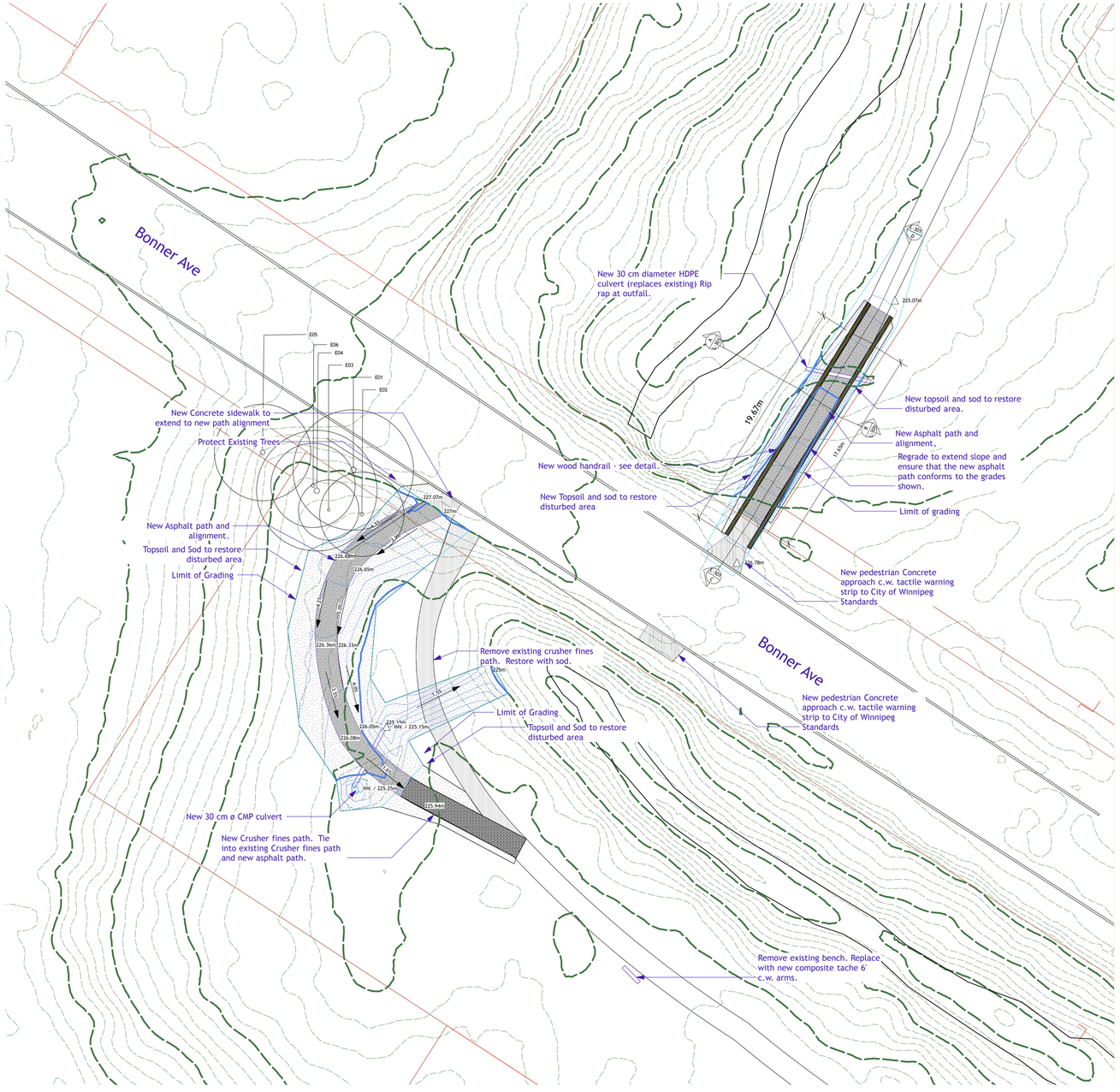

1 L-301 Bonner Crossing
Scale: 1:200

0 5 10 15 m

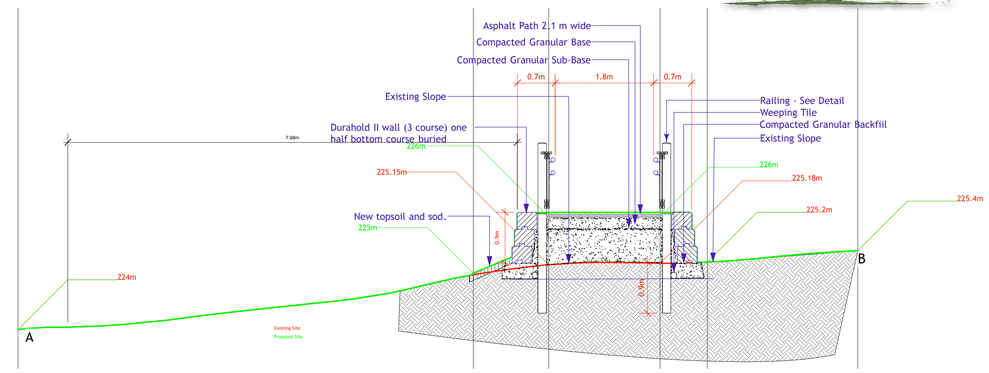

3 L-301 Ramp Section A-B
Scale: 1:50

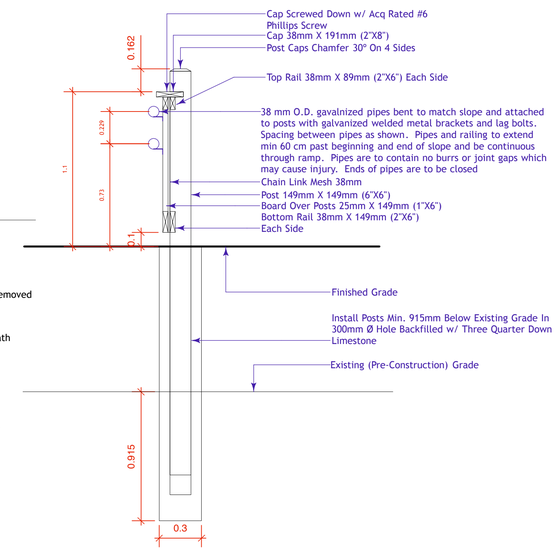

4 L-301 Railing Detail
Scale: 1:20

Surfaces Key

- Existing Path
- Existing Path to be Removed
- New Crusher Fines Path
- New Wood Chips
- New Sod c.w. Topsoil
- Existing Wood Chips
- Boulder Rip Rap
- New Asphalt Path
- New Concrete Sidewalk

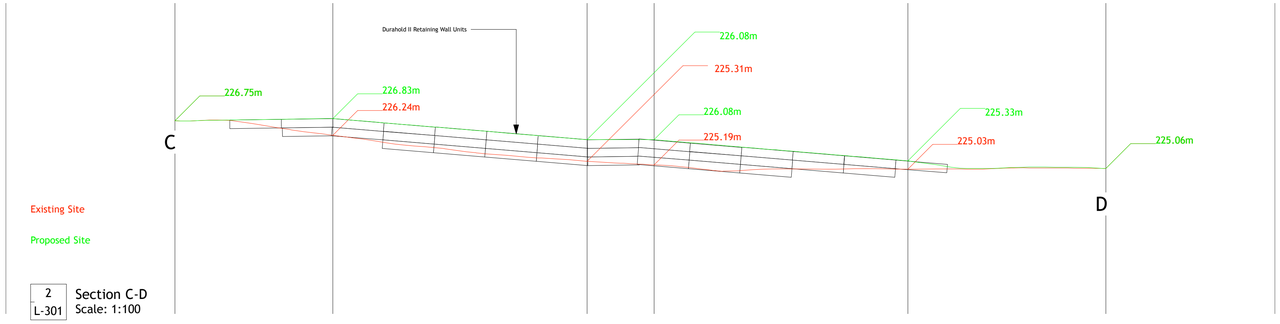

2 L-301 Section C-D
Scale: 1:100

1. This drawing shall not be used for construction unless signed and sealed by Landscape Architect.
2. Variations and modifications to the work shown will not be allowed without prior written consent of Landscape Architect.
3. Drawing and Specifications, as instruments of service, are the property of the Landscape Architect. The copyright is reserved in the name of the Landscape Architect. No reproduction may be made without the prior written consent of the Landscape Architect
4. Contractors/bidders are hereby granted a limited licence to reproduce these drawings for the purposes of bidding. Such reproductions are not to be used for construction.

No.	Date	Issue Notes
C	15-9-22	Responses to comments received
B	15-8-13	For pre bid op review
A	15-7-17	For Initial Walkthrough

Consultant

Project Title
Bunn's Creek Pathway Renewal

Drawing Title
Bonner Crossing

Drawing No.
L-301

of 8