

PILES IN THIS AREA TO BE INSTALLED PER BID OP 899-2015, TOTAL NUMBER OF PILES TO BE INSTALLED = 47

- NOTES:**
- REFER TO DWG 1-0102-SGAD-A001 FOR GENERAL NOTES.
 - REFER TO DWG 1-0102-SGAD-A002 FOR OVERALL SITE PLAN AND SEQUENCING.
 - PILE DIAMETER (D) = 400mm
 - PILE CUT-OFF ELEVATION = 225.475 UNLESS NOTED OTHERWISE.
 - ESTIMATED PILE REFUSAL EL 210.000
 - TOTAL NUMBER OF PILES IS 914. PILE NUMBER 393 HAS BEEN DELETED.
 - GENERAL CONTRACTOR TO VERIFY LOCATION AND CUT OFF OF EXISTING PILES AND NOTIFY CONTRACT ADMINISTRATOR OF ANY DISCREPANCIES.

PART PILING PLAN
1:125



NO.	REVISIONS	DATE	DESIGN	CHECK
04	ISSUED FOR TENDER - B.O. 899-2015	01/2016	C.R.	B.W.
03	ISSUED FOR FIELD INSTRUCTIONS NO. 43 - NO. 11	10/2015	G.O.	B.W.
02	ISSUED FOR CONSTRUCTION	08/2014	G.O.	B.W.
01	ISSUED FOR ADDENDUM NO. 1	07/2014	G.O.	B.W.
00	ISSUED FOR TENDER	06/2014	G.O.	B.W.

CH2MHILL
SNC-LAVALIN

DESIGNED BY: E. LUI
DRAWN BY: G. OMORI
DATE: 2014/06/27
CONSULTANT NO.: 474248

CHECKED BY: B. WILLIAMSON
APPROVED BY: E. LUI
ISSUED FOR CONSTRUCTION
DATE: 2016/01/29

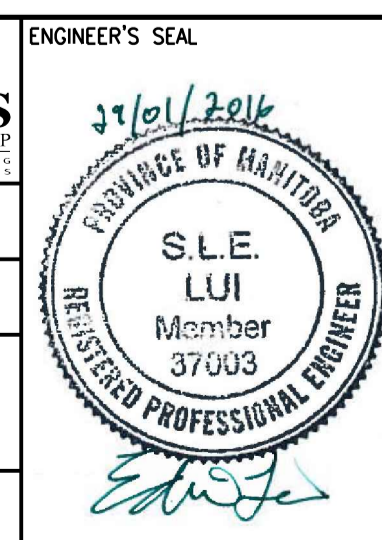

THE CITY OF WINNIPEG
Winnipeg WATER AND WASTE DEPARTMENT

SOUTH END WATER POLLUTION CONTROL CENTRE
SEWPPC UPGRADING/EXPANSION PROJECT
STRUCTURAL
BIOREACTORS/BLOWER BUILDING
PART PILING PLAN (2)

CITY DRAWING NUMBER: 1-0102-SFDW-R003
SHEET: 001
REV: 04
SIZE: A1

