

- NOTES:**
- REFER TO DWG 1-0102-SGAD-A001 FOR GENERAL NOTES.
 - REFER TO DWG 1-0102-SGAD-A002 FOR OVERALL SITE PLAN AND SEQUENCING.
 - PILE DIAMETER (D) = 400mm
 - PILE CUT-OFF ELEVATION = 225.475 UNLESS NOTED OTHERWISE.
 - ESTIMATED PILE REFUSAL EL 210.000
 - TOTAL NUMBER OF PILES IS 914. 03 PILE NUMBER 393 HAS BEEN DELETED.
 - GENERAL CONTRACTOR TO VERIFY LOCATION AND CUT OFF ELEVATION OF PILES AND NOTIFY CONTRACT ADMINISTRATOR OF ANY DISCREPANCIES.

PART PILING PLAN
1:125



NO.	REVISIONS	DATE	DESIGN	CHECK
04	ISSUED FOR TENDER - B.O. 899-2015	01/2016	C.R.	B.W.
03	ISSUED FOR FIELD INSTRUCTIONS NO. 43 - NO. 11	10/2015	G.O.	B.W.
02	ISSUED FOR CONSTRUCTION	08/2014	G.O.	B.W.
01	ISSUED FOR ADDENDUM NO. 1	07/2014	G.O.	B.W.
00	ISSUED FOR TENDER	06/2014	G.O.	B.W.

CH2MHILL

SNC-LAVALIN

DESIGNED BY: E. LUI

CHECKED BY: B. WILLIAMSON

DRAWN BY: G. OMORI

APPROVED BY: E. LUI

SCALE: 1:125

ISSUED FOR CONSTRUCTION

DATE: 2014/06/27

BY: T. TURZAK

DATE: 2016/01/29

CONSULTANT NO.: 474248

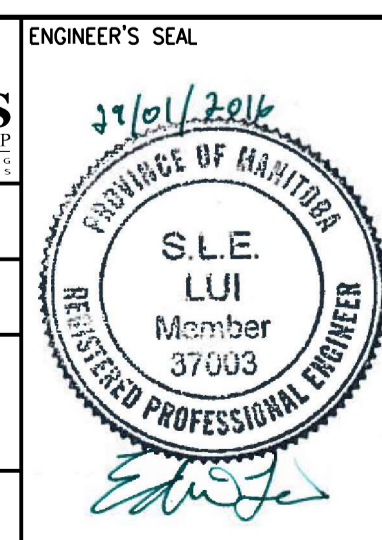

THE CITY OF WINNIPEG
Winnipeg

WATER AND WASTE DEPARTMENT

SOUTH END WATER POLLUTION CONTROL CENTRE
SEWPCC UPGRADING/EXPANSION PROJECT

STRUCTURAL
BIOREACTORS/BLOWER BUILDING
PART PILING PLAN (3)

CITY DRAWING NUMBER: 1-0102-SFDW-R004

SHEET: 001

REV: 04

SIZE: A1

