

A1 SIZE - 594mm x 841mm

©CH2M HILL 2015. ALL RIGHTS RESERVED.

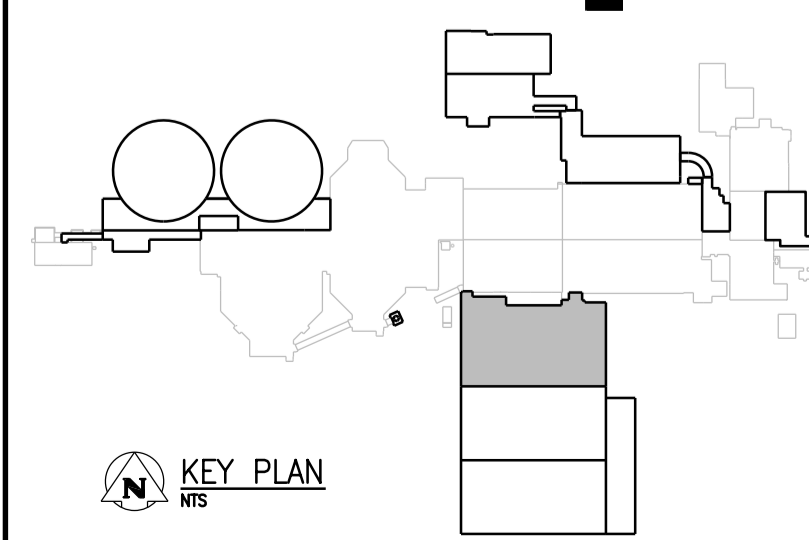
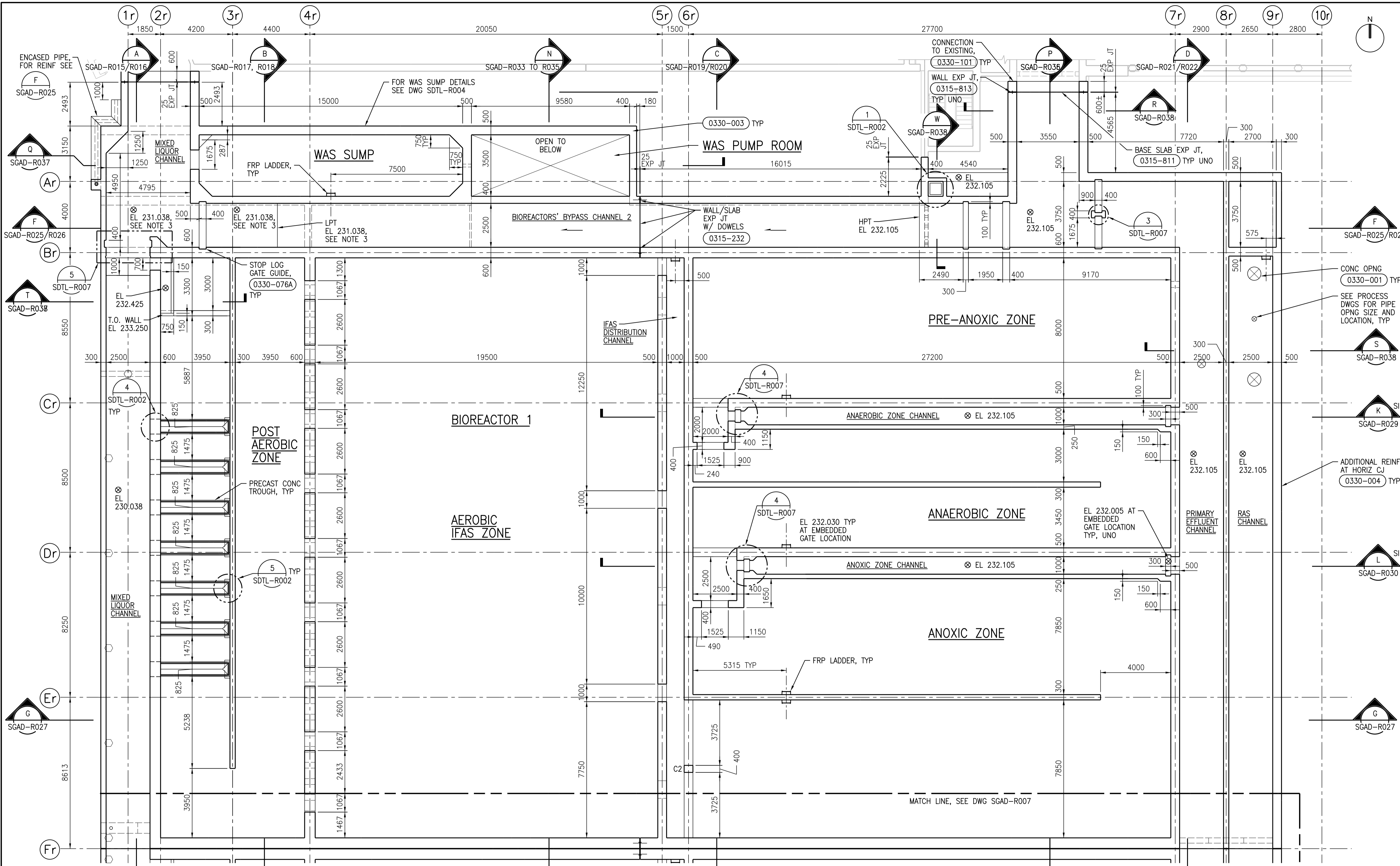

- NOTES:**
- REFER TO DRAWING 1-0102-SGAD-A001 FOR GENERAL STRUCTURAL NOTES.
 - PROVIDE 200mm THICK VOID FORMS BETWEEN SOIL AND CONCRETE SLAB.
 - ELEVATIONS OF NEW CHANNELS TO MATCH ELEVATION OF EXISTING CHANNELS. FIELD VERIFY ELEVATION NOTIFY CONTRACT ADMINISTRATOR OF DISCREPANCIES.
 - FIELD VERIFY ELEVATION AND LOCATION OF EXISTING PILES AND PILE CAPS. NOTIFY CONTRACT ADMINISTRATOR OF DISCREPANCIES.
 - SEE DETAIL (4) FOR PILE EMBEDMENT DETAIL.

CHANNEL LEVEL PLAN
1:100



APEGM
Certificate of Authorization
CH2M HILL Canada Ltd.
No. 1441

| NO. | REVISIONS | DATE | DESIGN | CHECK |
|-----|-----------------------------------|---------|--------|-------|
| 00 | ISSUED FOR TENDER - B.O. 899-2015 | 01/2016 | C.R. | J.C. |

CH2MHILL
SNC-LAVALIN
DESIGNED BY: J. THANNICKAL
CHECKED BY: E. LUI
DRAWN BY: C. RYNARD
APPROVED BY: H.T. FREIHAMMER
SCALE: 1:100
ISSUED FOR CONSTRUCTION BY: T. TURZAK
DATE: 2016/01/29
DATE: 2016/01/29
CONSULTANT NO.: 474248

ENGINEER'S SEAL
31/01/2016
PROVINCE OF MANITOBA
S.I.E. LUI
Member 37003
REGISTERED PROFESSIONAL ENGINEER

THE CITY OF WINNIPEG
Winnipeg WATER AND WASTE DEPARTMENT
SOUTH END WATER POLLUTION CONTROL CENTRE
SEWPPC UPGRADING/EXPANSION PROJECT
STRUCTURAL
BIOREACTOR 1
CHANNEL LEVEL PLAN
CITY DRAWING NUMBER 1-0102-SGAD-R006 SHEET 001 REV. 00 SIZE A1