

E SECTION
1:50

SGAD-S001, SGAD-S004,
SGAD-S006, SGAD-S009,
SGAD-S011, SGAD-S014,
SGAD-S016, SGAD-S017

- GENERAL NOTES:**
- FOR CONCRETE FINISHES SEE SPECIFICATIONS
 - SEE DETAILS (0315-803), (0330-004) & (0330-812)
TYPICAL FOR ALL WALLS BELOW GRADE AND ALL LIQUID RETAINING WALLS.
 - 1000mm MIN TYPE 2 CRUSHED STONE COMPACTED TO 98% SPMD IN MAXIMUM LIFTS OF 300mm AGAINST WALL.
 - BACKFILL THE AREA WITH SELECT ONSITE FILL COMPACTED TO 98% SPMD IN MAXIMUM LIFTS OF 300mm.
 - PROVIDE WEeping TILE SYSTEM ALL AROUND. SEE DWG CGAD-S001 FOR LAYOUT AND DETAILS.
 - WHERE THE EXCAVATION LINE IS LOCATED BELOW THE UNDERSIDE OF THE VOID FORM, FILL THE AREA WITH CLASS A BACKFILL COMPACTED TO 98% SPMD.

TOP MOUNTED AL RAILING (0552-806)
ON ONE SIDE AND (0552-019)
WALL SIDE, TYP FOR ALL FLIGHTS



NO.	REVISIONS	DATE	DESIGN	CHECK
00	ISSUED FOR TENDER - B.O. 899-2015	01/2016	G.O. J.C.	

CH2MHILL
SNC-LAVALIN

DESIGNED BY: A. THAKKAR
DRAWN BY: G. OMORI
SCALE: 1:50
DATE: 2016/01/29

CHECKED BY: E. LUI
APPROVED BY: H.T. FREIHAMMER
ISSUED FOR CONSTRUCTION BY: T. TURZAK
DATE: 2016/01/29

CONSULTANT NO.: 474248

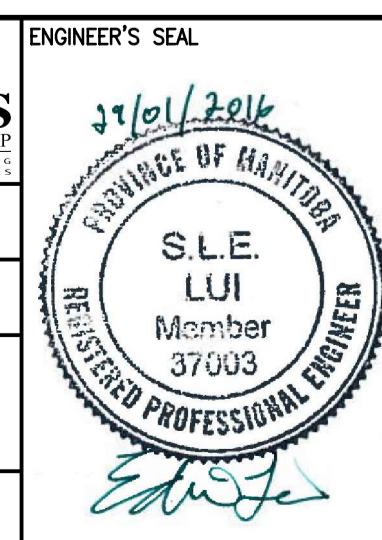

THE CITY OF WINNIPEG
Winnipeg WATER AND WASTE DEPARTMENT

SOUTH END WATER POLLUTION CONTROL CENTRE
SEWPC UPGRADING/EXPANSION PROJECT
STRUCTURAL
SECONDARY CLARIFIERS 4 AND 5
SECTION E

CITY DRAWING NUMBER: 1-0102-SGAD-S026
SHEET: 001
REV: 00
SIZE: A1