

ENTRANCE BUILDING ENVELOPE REPLACEMENT PLAN
1:50

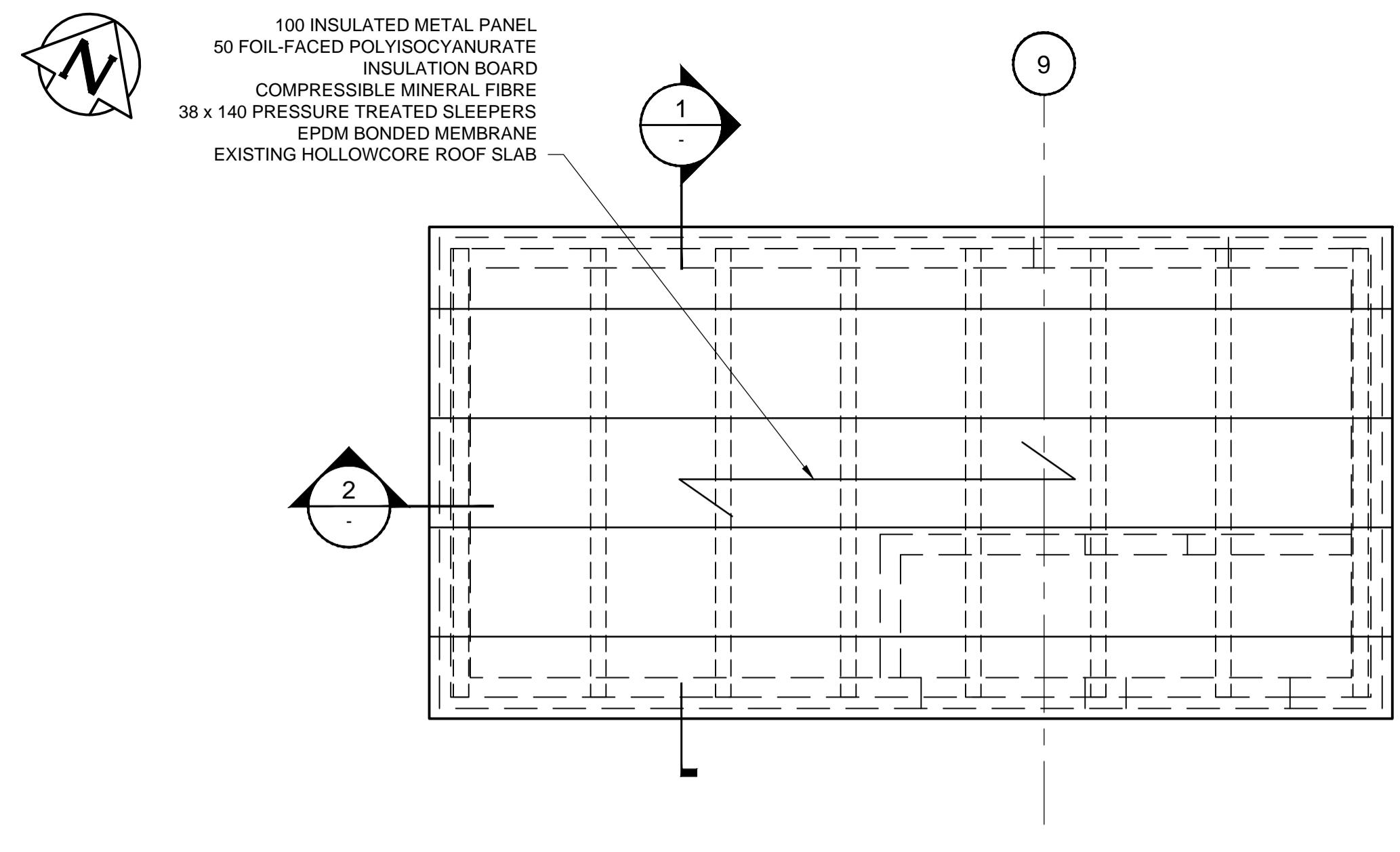

ENTRANCE BUILDING ROOF PANEL PLAN
1:50

GENERAL NOTES:

1. THE EXISTING PLAN/SECTIONS AND DIMENSIONS SHOWN ON ALL DRAWINGS ARE TAKEN FROM ORIGINAL CONTRACT DOCUMENTS AT TIME OF CONSTRUCTION. ACTUAL CONDITIONS MAY VARY. CONTRACTOR IS RESPONSIBLE FOR VERIFYING EXISTING CONDITIONS BEFORE COMMENCING WITH THE WORK.
2. CONTRACTOR SHALL REMOVE AND DISPOSE OF EXISTING ROOF ENVELOPE WHICH CONSISTS OF, BUT NOT LIMITED TO BUILT UP PARAPET, FLASHING, GRAVEL, ROOF PROTECTION BOARD, INSULATION, BARRIER AND ALL ACCESSORIES.
3. CONTRACTOR SHALL REMOVE AND DISPOSE OF EXISTING WALL ENVELOPE WHICH CONSISTS OF, BUT NOT LIMITED TO STRIATED CONCRETE BLOCK, FLASHING, INSULATION, BARRIER AND ACCESSORIES.
4. CONTRACTOR TO TAKE CARE AND NOT DAMAGE EXISTING ALUMINUM FLASHING AROUND EXISTING OPENINGS.
5. REMOVE AND REINSTALL EXISTING ELECTRICAL INFRASTRUCTURE AS DIRECTED BY THE CONTRACT ADMINISTRATOR. ANY COMPONENTS DAMAGED DURING CONSTRUCTION TO BE REPLACED AT THE CONTRACTORS EXPENSE.

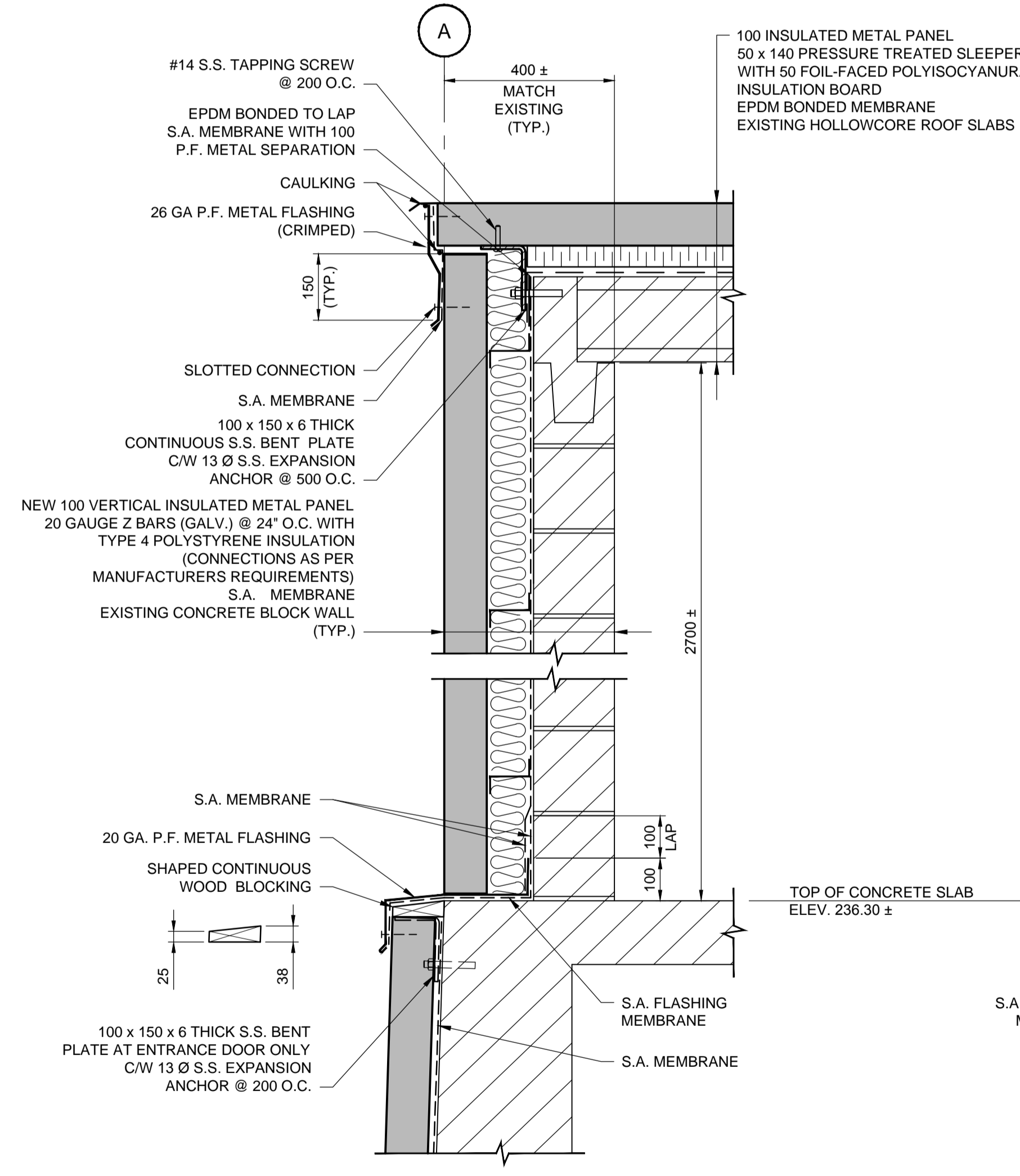

1 SECTION 1:10

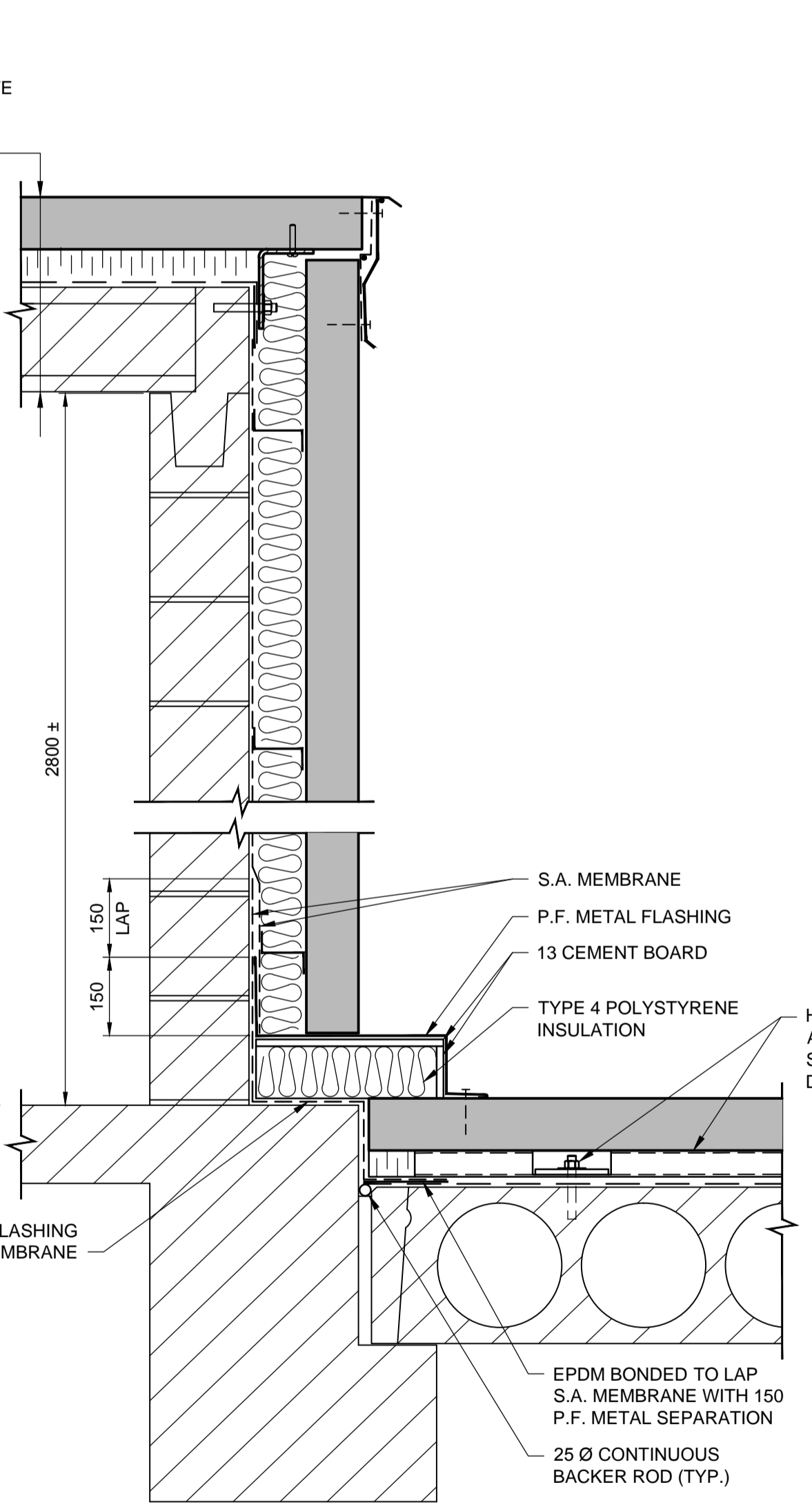

2 SECTION 1:10

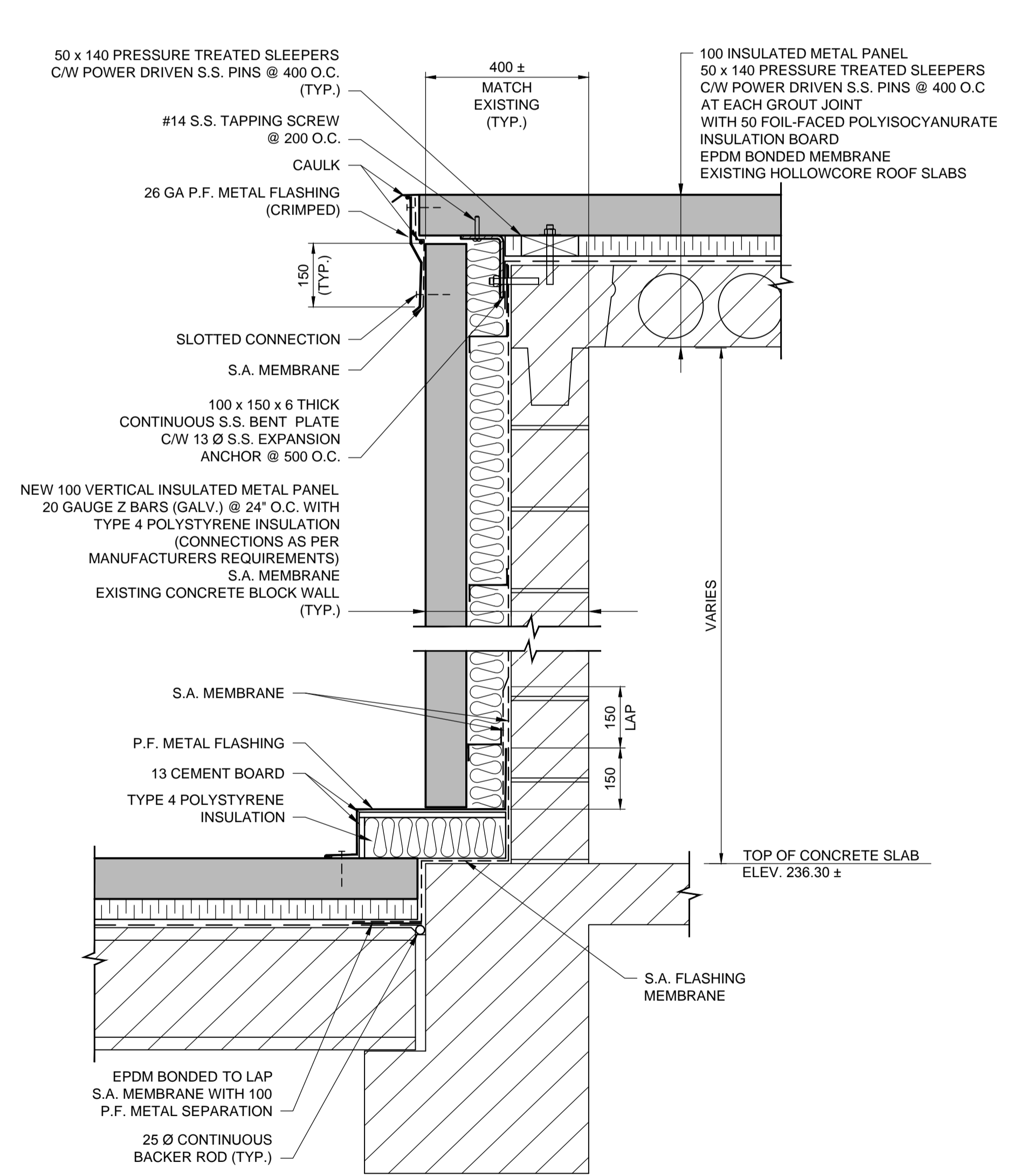

METRIC
WHOLE NUMBERS INDICATE MILLIMETRES
DECIMALIZED NUMBERS INDICATE METRES

APEGM
Certificate of Authorization
Dillon Consulting Limited (MB)
No. 1789 Date: 2015-11-20

LOCATION APPROVED
UNDERGROUND STRUCTURES
N/A
DATE
NOTE:
LOCATION OF UNDERGROUND STRUCTURES AS SHOWN ARE BASED ON THE BEST INFORMATION AVAILABLE BUT NO GUARANTEE IS GIVEN THAT ALL EXISTING UTILITIES ARE SHOWN OR THAT THE GIVEN LOCATIONS ARE EXACT. CONFIRMATION OF EXISTENCE AND EXACT LOCATION OF ALL SERVICES MUST BE OBTAINED FROM THE INDIVIDUAL UTILITIES BEFORE PROCEEDING WITH CONSTRUCTION.

B.M. ELEV.	
CONSTRUCTION COMPLETION DATE:	
CHECKED BY:	FAK
APPROVED BY:	SSR
DESIGNED BY:	NC
DRAWN BY:	TLK
SCALE:	AS NOTED
HORIZONTAL	
VERTICAL	
1 ISSUED FOR TENDER	2015 11 20
NO.	REVISIONS
DATE	BY
DATE	2015 11 20
PLOT DATE:	2015 11 18

DILLON CONSULTING
RELEASED FOR CONSTRUCTION

ENGINEER'S SEAL
CONSULTANT DRAWING NUMBER
14-1411-B-108

THE CITY OF WINNIPEG
WATER AND WASTE DEPARTMENT
ENGINEERING DIVISION
WILKES RESERVOIR NORTH CELL REHABILITATION
ENTRANCE BUILDING
ENVELOPE REPLACEMENT AND ROOF PANEL PLAN
SECTIONS AND CONSTRUCTION PROCEDURES
SHEET 45 OF 47
CITY DRAWING NUMBER 1-0650R-B0006-001