

1 HAULED WASTEWATER BUILDING NO. 1 - FLOOR PLAN
E0001 1:20 (FORMERLY HAULED WASTEWATER BUILDING)

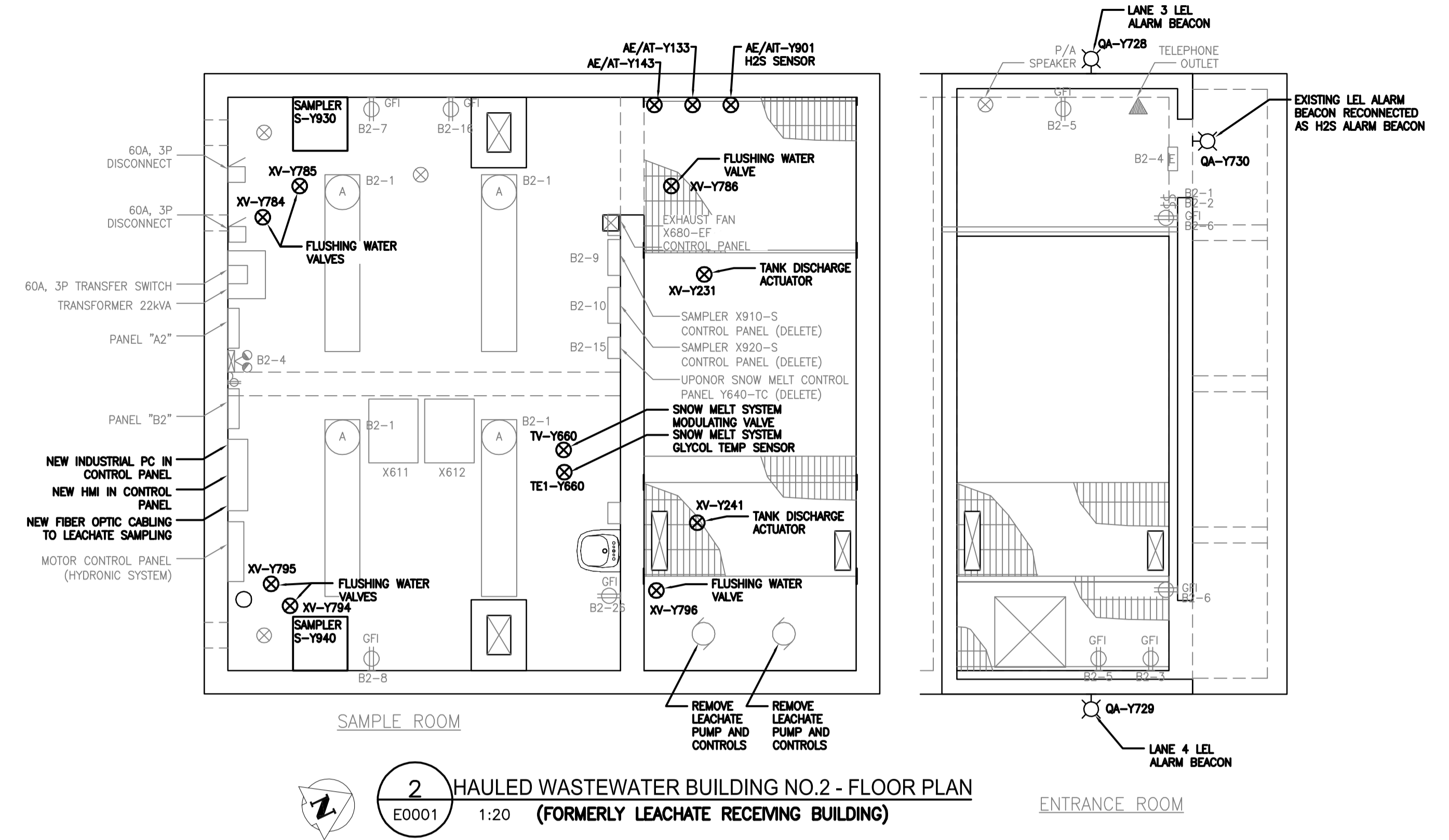

2 HAULED WASTEWATER BUILDING NO. 2 - FLOOR PLAN
E0001 1:20 (FORMERLY LEACHATE RECEIVING BUILDING)

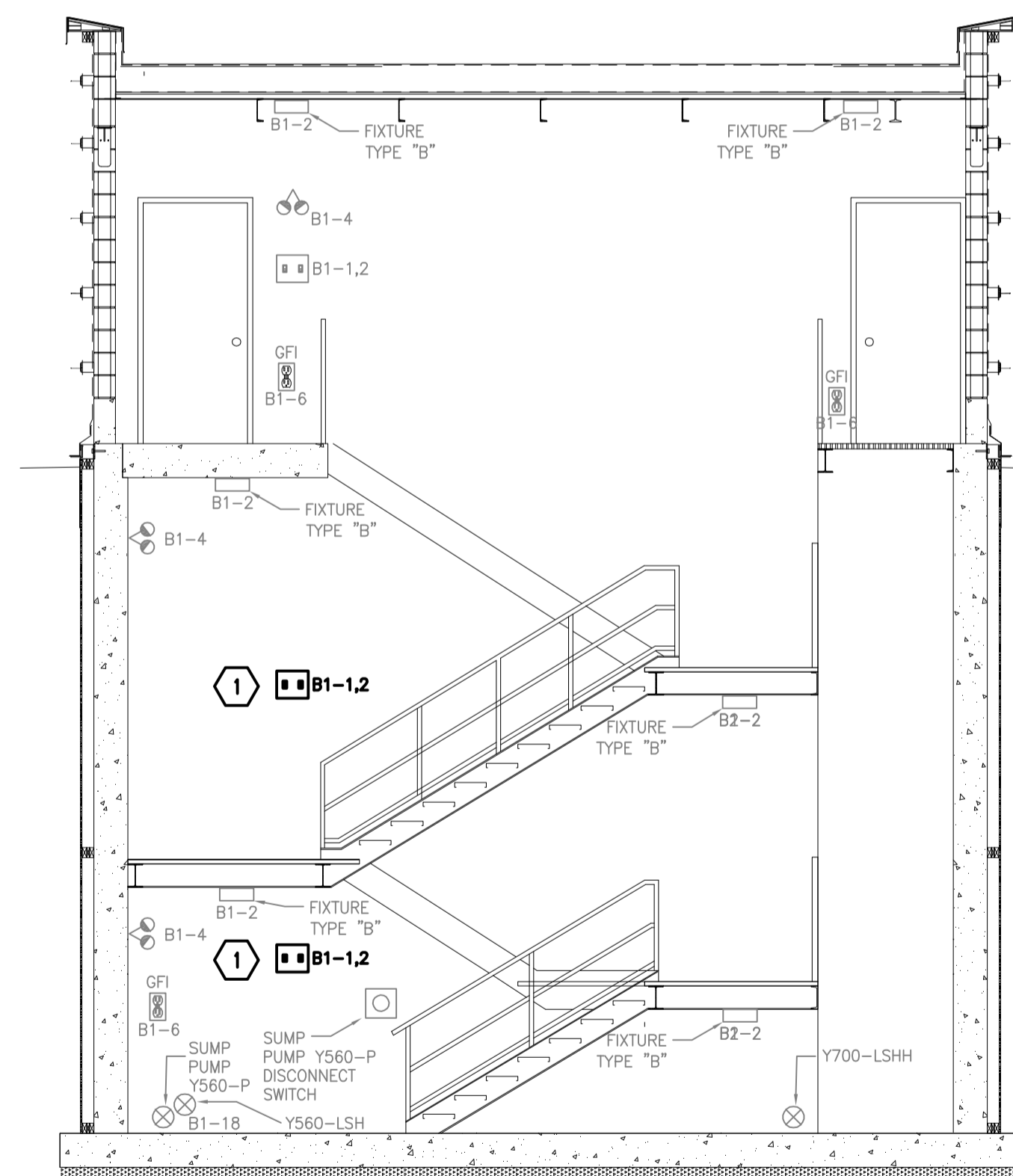

3 HAULED WASTEWATER BUILDING NO. 1 - SECTION
E0001 1:20 (FORMERLY HAULED WASTEWATER BUILDING)

- LEGEND**
- DUPLEX RECEPTACLE
 - GFI RECEPTACLE
 - TELEPHONE OUTLET
 - COMPUTER OUTLET
 - 125V, 15A, SIMPLEX RECEPTACLE (EEMAC 5-15R)
 - 125V, 15A, DUPLEX RECEPTACLE (EEMAC 5-15R)
 - 250V, 15A RECEPTACLE (EEMAC 6-15R)
 - 250V, 20A RECEPTACLE (EEMAC 6-20R)
 - 250V, 30A RECEPTACLE (EEMAC 6-20R)
 - SECURITY CAMERA
 - DOOR CONTACT
 - ALARM KEYPAD
 - ISOLATOR MODULE
 - EQUIPMENT OR CONNECTION
 - SINGLE POLE WALL SWITCH
 - 3 WAY WALL SWITCH
 - VARIABLE SPEED SWITCH
 - PILOT LIGHT SWITCH
 - DISCONNECT SWITCH
 - UNIT HEATER
 - THERMOSTAT
 - BASEBOARD HEATER
 - EMERGENCY LIGHT FIXTURE
 - DUAL LAMP REMOTE HEAD
 - LUMINAIRE
 - MOTOR
 - MOTORIZED DAMPER

NOTE:
1 PROVIDE LIGHT SWITCHES AT INTERMEDIATE AND LOWER LEVELS OF BUILDING TO CONTROL EXISTING INTERIOR LIGHTING.

GENERAL NOTE:
THE CONTRACTOR SHALL REVERSE TAGGING ON ALL EXISTING EQUIPMENT IN HAULED WASTEWATER BUILDING 2.

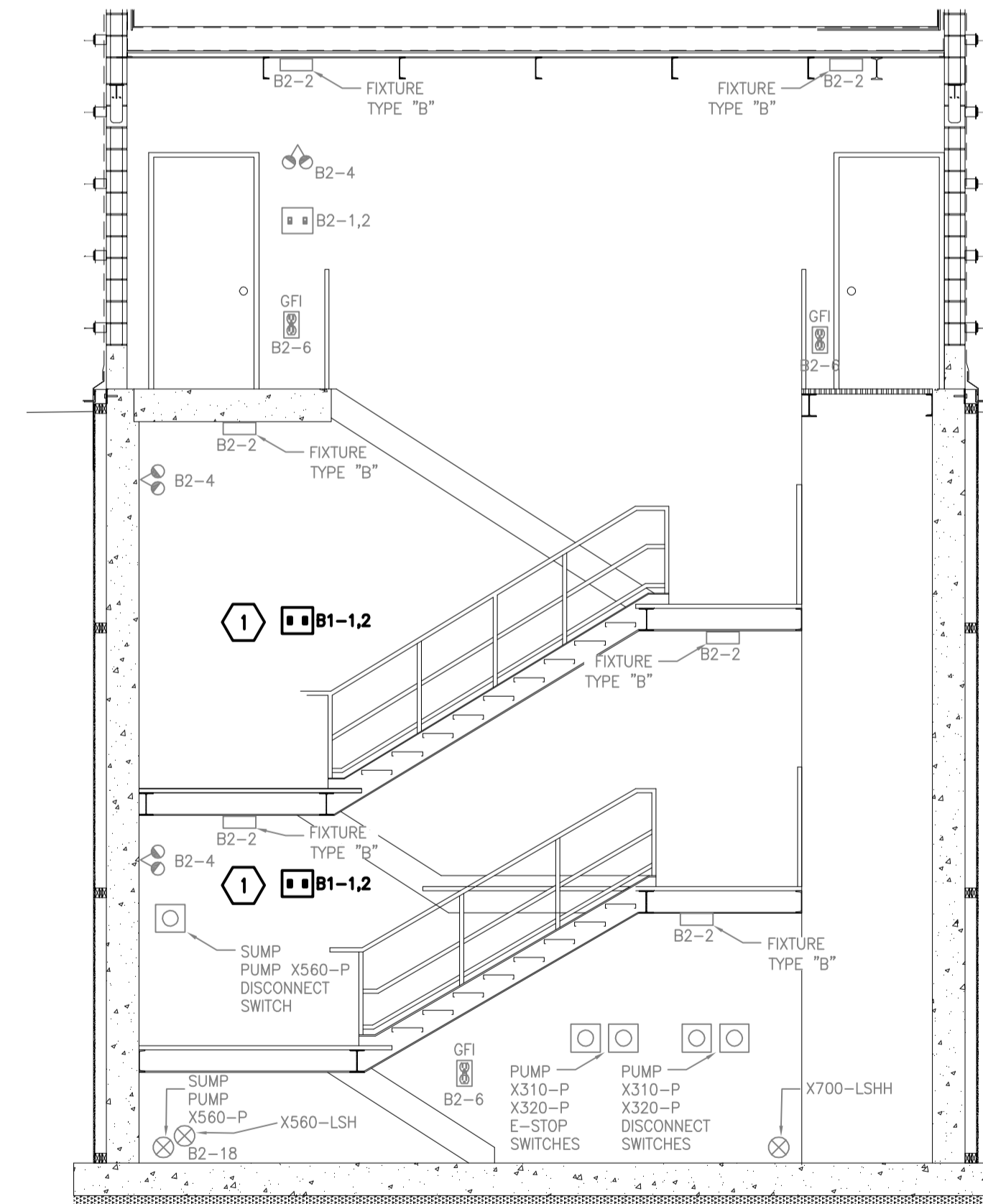

4 HAULED WASTEWATER BUILDING NO. 2 - SECTION
E0001 1:20 (FORMERLY LEACHATE RECEIVING BUILDING)



METRIC
WHOLE NUMBERS INDICATE MILLIMETRES
DECIMALIZED NUMBERS INDICATE METRES

LOCATION APPROVED UNDERGROUND STRUCTURES

SUPV. U/G STRUCTURES COMMITTEE DATE

NOTE:
LOCATION OF UNDERGROUND STRUCTURES AS SHOWN ARE BASED ON THE BEST INFORMATION AVAILABLE BUT NO GUARANTEE IS GIVEN THAT ALL EXISTING UTILITIES ARE SHOWN OR THAT THE GIVEN LOCATIONS ARE EXACT. CONFIRMATION OF EXISTENCE AND EXACT LOCATION OF ALL SERVICES MUST BE OBTAINED FROM THE INDIVIDUAL UTILITIES BEFORE PROCEEDING WITH CONSTRUCTION.

NO.	REVISIONS	DATE	BY
3	ISSUED FOR TENDER	16.03.09	D.R.
2	ISSUED FOR TENDER REVIEW	16.03.07	D.R.
1	ISSUED FOR 95% REVIEW	16.01.29	D.R.

DESIGNED BY: D.R.		CHECKED BY: S.T.	
DRAWN BY: Q.H.L.		APPROVED BY: S.K.B.	
HOR. SCALE: VERTICAL:		RELEASED FOR CONSTRUCTION:	
DATE: 2016.01.12		DATE:	

ENGINEER'S SEAL	TENDER NO. 952-2015
-----------------	---------------------

THE CITY OF WINNIPEG
WATER AND WASTE DEPARTMENT

Winnipeg

NORTH END SEWAGE TREATMENT PLANT (NEWPC) HAULED LIQUID WASTE FACILITY PHASE II UPGRADE

HAULED WASTEWATER BUILDINGS I & 2 ELECTRICAL FLOOR PLANS & SECTIONS

CITY DRAWING NUMBER: I-OIOIY-E0001-001

SHEET 2 OF 4