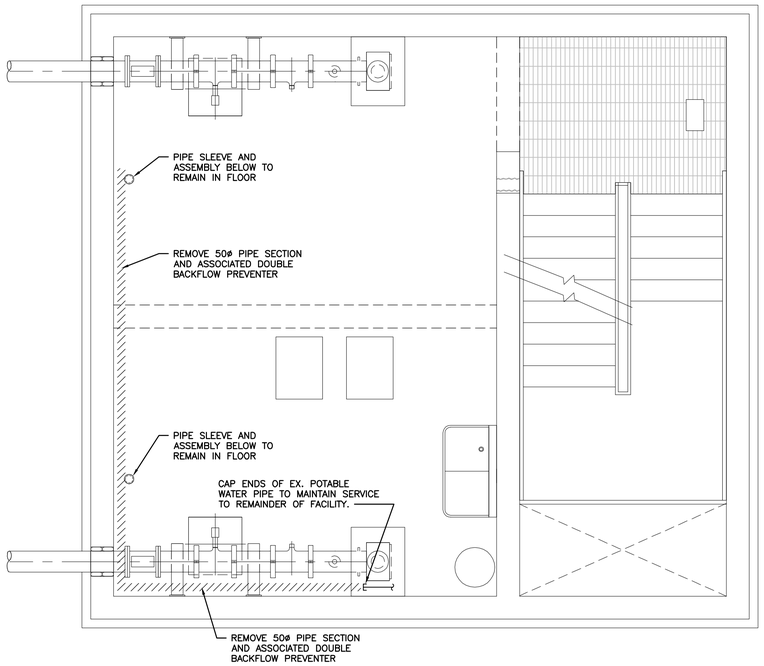

LEGEND

PIPE TO BE REMOVED

1 / – HAULED WASTEWATER BUILDINGS 1 & 2 DECOMMISSION PLAN
1:40

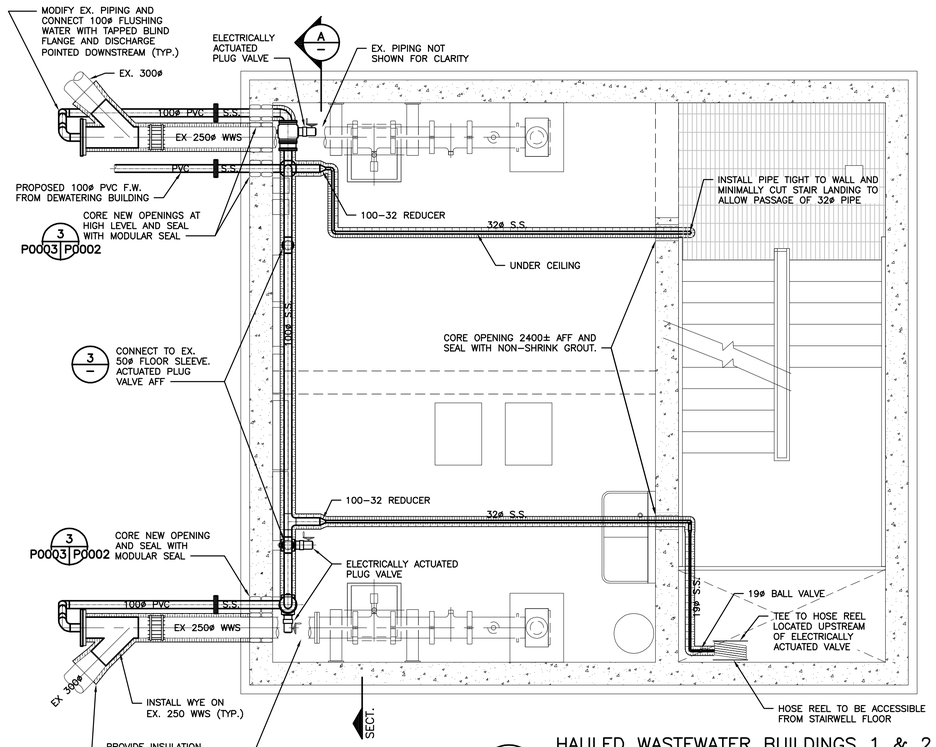

2 / – HAULED WASTEWATER BUILDINGS 1 & 2 PLAN
1:40

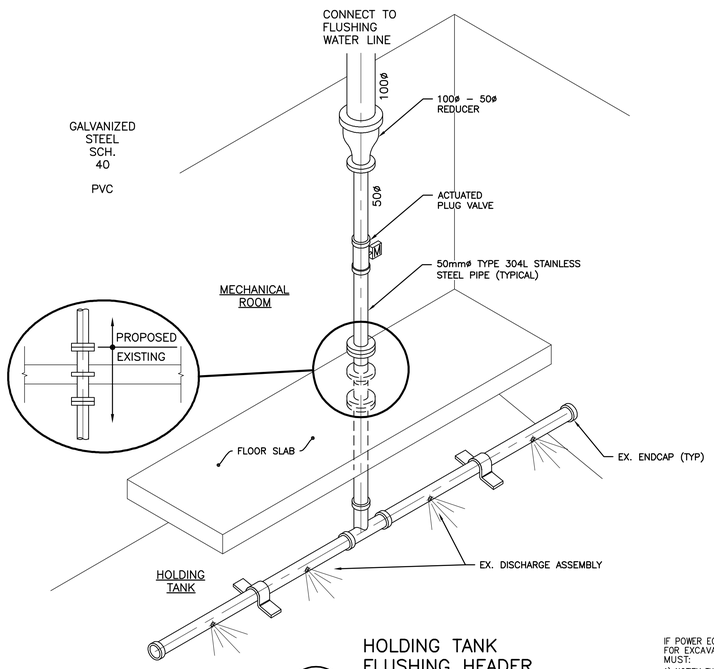

3 / – HOLDING TANK FLUSHING HEADER DETAIL
N.T.S.

(4 REQUIRED)

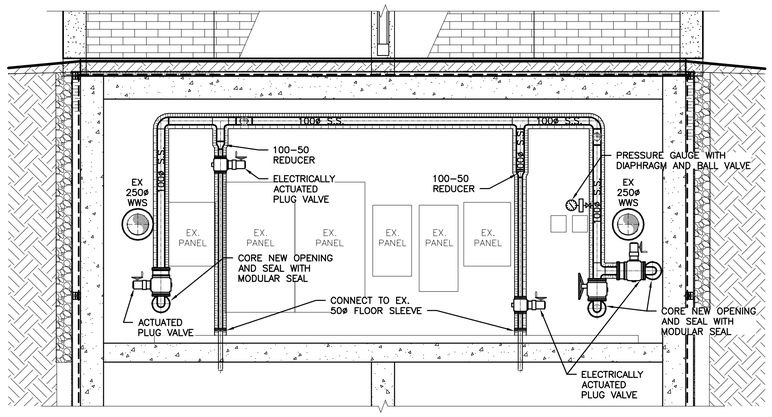

A / – SECTION
1:40

HAULED WASTEWATER BUILDING NO. 1
(FORMERLY HAULED WASTEWATER BUILDING)

HAULED WASTEWATER BUILDING NO. 2
(FORMERLY LEACHATE RECEIVING BUILDING)

NOTES:
1. ALL PROPOSED FLUSHING WATER PIPING SHALL BE SCH 10S STAINLESS STEEL UNLESS OTHERWISE INDICATED
2. INSTALL PIPING TO AVOID CONFLICTS WITH EX. INFRASTRUCTURE. CONFIRM PROPOSED LAYOUT WITH CONTRACT ADMINISTRATOR PRIOR TO COMMENCING WORK.

APEGM
Certificate of Authorization
Stantec Consulting Ltd.
No. 1301

WARNING

IF POWER EQUIPMENT OR EXPLOSIVES ARE TO BE USED FOR EXCAVATION ON THIS PROJECT THE CONTRACTOR MUST:

1) NOTIFY THE GAS COMPANY OF THE PROPOSED LOCATION OF EXCAVATION.

2) TAKE PRECAUTION TO AVOID DAMAGE TO GAS COMPANY INSTALLATIONS.

SEE PROVINCIAL REGULATION 140/92 FOR DETAILS

METRIC

WHOLE NUMBERS INDICATE MILLIMETRES
DECIMALIZED NUMBERS INDICATE METRES

LOCATION APPROVED
UNDERGROUND STRUCTURES

SUPV. U/G STRUCTURES COMMITTEE — DATE

NOTE:
LOCATION OF UNDERGROUND STRUCTURES AS SHOWN ARE BASED ON THE BEST INFORMATION AVAILABLE BUT NO GUARANTEE IS GIVEN THAT ALL EXISTING UTILITIES ARE SHOWN OR THAT THE GIVEN LOCATIONS ARE EXACT. CONFIRMATION OF EXISTENCE AND EXACT LOCATION OF ALL SERVICES MUST BE OBTAINED FROM THE INDIVIDUAL UTILITIES BEFORE PROCEEDING WITH CONSTRUCTION.

B.M.
ELEV.

NO.	REVISIONS	DATE	BY
3	ISSUED FOR TENDER	16.03.09	S.K.B.
2	ISSUED FOR TENDER REVIEW	16.03.07	S.K.B.
1	ISSUED FOR 95% REVIEW	16.01.29	S.K.B.

Stantec
500-311 Portage Ave. Winnipeg MB Canada
www.stantec.com

DESIGNED BY	R.G.	CHECKED BY	S.A.B.
DRAWN BY	K.R.	APPROVED BY	S.K.B.
HOR. SCALE: VERTICAL:	AS NOTED	RELEASED FOR CONSTRUCTION:	
DATE	2016.01.05	DATE	

ENGINEER'S SEAL
PROVINCE OF MANITOBA
R.J. GILLIS
Member 24774
REGISTERED PROFESSIONAL ENGINEER

Winnipeg
THE CITY OF WINNIPEG
WATER AND WASTE DEPARTMENT

NORTH END SEWAGE TREATMENT PLANT (NEWPCC)
HAULED LIQUID WASTE FACILITY PHASE II UPGRADE

HAULED WASTEWATER BUILDINGS 1 & 2
FLUSHING WATER PLAN UPGRADES

TENDER NO.	CITY DRAWING NUMBER	SHEET	OF
952-2015	1-01011-P0004-001	4	8

PLOT DATE: 2016 03 08
BID OPPORTUNITY: 952-2015
FILE PATH: V:\1112\active\111216000\0300_drawing\0302_sheet_files\06_process\
FILE NAME: 1-01011-P0004-001.dwg