

1 MAIN FLOOR PLAN - NEW CONSTRUCTION - PLUMBING
SCALE: 1/16" = 1'-0"

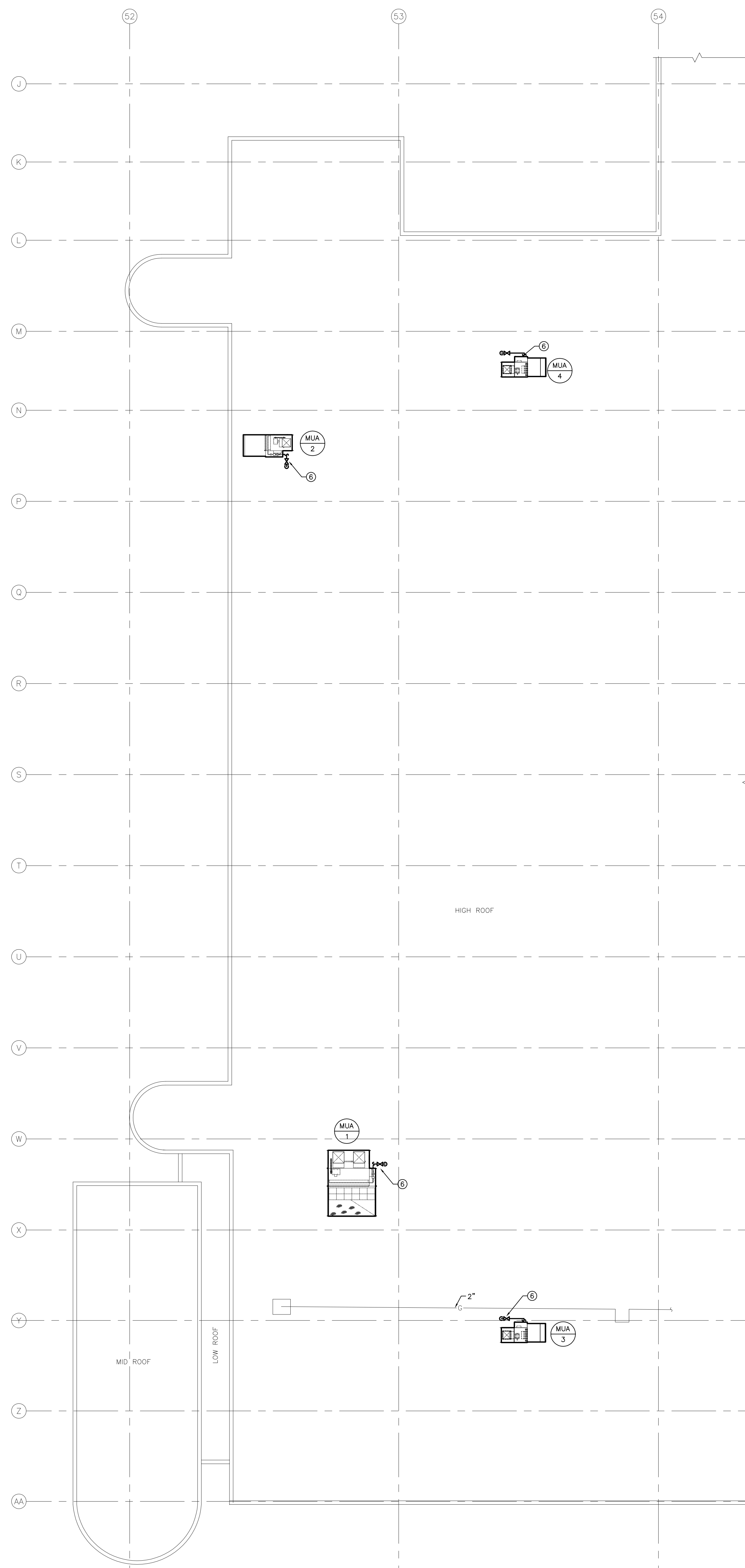

2 ROOF PLAN - NEW CONSTRUCTION - PLUMBING
SCALE: 1/16" = 1'-0"

GENERAL NOTES

- A. REFER TO SCOPE OF WORK DESCRIPTION IN FRONT END SPECIFICATIONS FOR SEQUENCING.
- B. ALL ABANDONED EQUIPMENT AND SERVICES WITHIN AREA OF WORK SHALL BE REMOVED.
- C. THIS BUILDING MAY CONTAIN ASBESTOS. REFER TO FRONT END SPECIFICATIONS FOR FURTHER INFORMATION.

KEYNOTES

- 1. CONNECT TO EXISTING 3" GAS VALVE WITH BLIND FLANGE FOR NEW BOILERS.
- 2. CONNECT TO NEW BOILERS, B-1 AND B-2.
- 3. DRAIN FROM BASE TEE C/W ACID NEUTRALIZER TO FFD. DRAIN TO BE HEAT TRACED (REFER TO ELECTRICAL).
- 4. VALVED AND CAPPED NATURAL GAS LINE FOR FUTURE BOILER.
- 5. RECONNECT EXISTING NATURAL GAS LINE C/W ISOLATION VALVE AND PRV FOR EXISTING INFRARED HEATERS.
- 6. PROVIDE NEW BRANCH NATURAL GAS PIPING OFF OF EXISTING MAIN TO NEW MUAS.
- 7. NEW FUNNEL FLOOR DRAIN CONNECTED TO EXISTING SANITARY. CONTRACTOR TO CONFIRM FINAL LOCATION ON SITE.

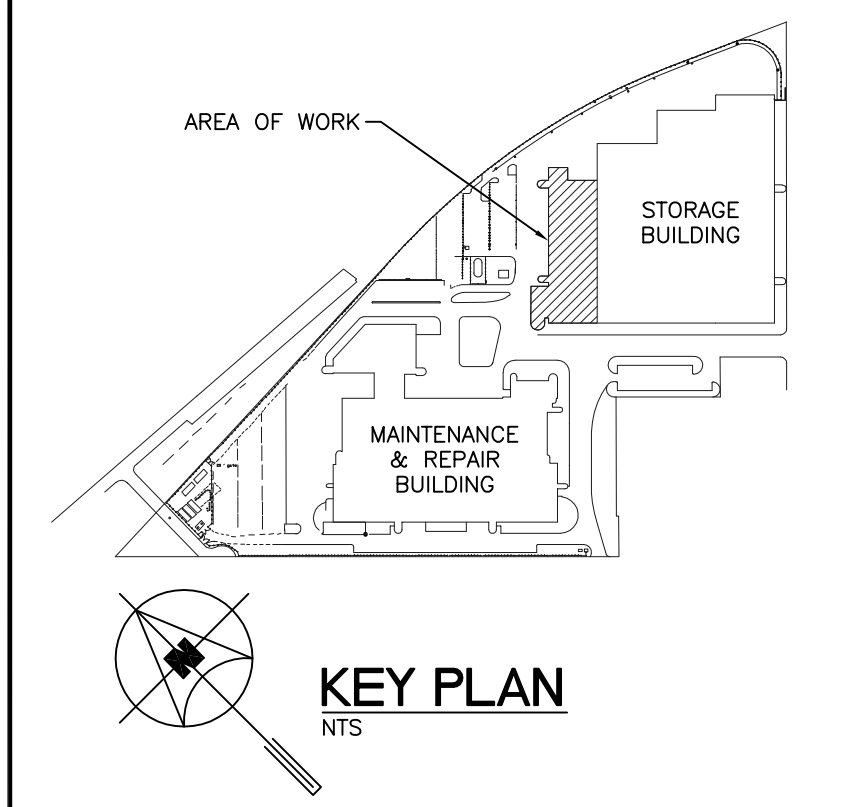

NO.	Description	BY	DD/MM/YY
6			
5			
4			
3			
2			
1			
0	ISSUED FOR CONSTRUCTION	JH	27/10/15

Certificate of Authorization
SMB Engineering Ltd.
No. 166 Expiry: April 30, 2016

770 Bradford Street
Winnipeg, Canada
T 204 775 0291
SMSeng.com

Project Title
**CITY OF WINNIPEG FORT ROUGE
TRANSIT BASE - SERVICE BAY AND
B-SECTION VENTILATION UPGRADE**

WINNIPEG MANITOBA

Drawing Title
**MAIN FLOOR AND ROOF PLAN -
NEW CONSTRUCTION -
PLUMBING**

Drawn By GB/IE	Checked By JH	Approved By JH
Scale AS SHOWN	Date JULY 2014	Project No 14-194-01
Revision Number 0	Drawing Number M2.1	Sheet Order 4 OF 11