

# ALEXANDER AVENUE

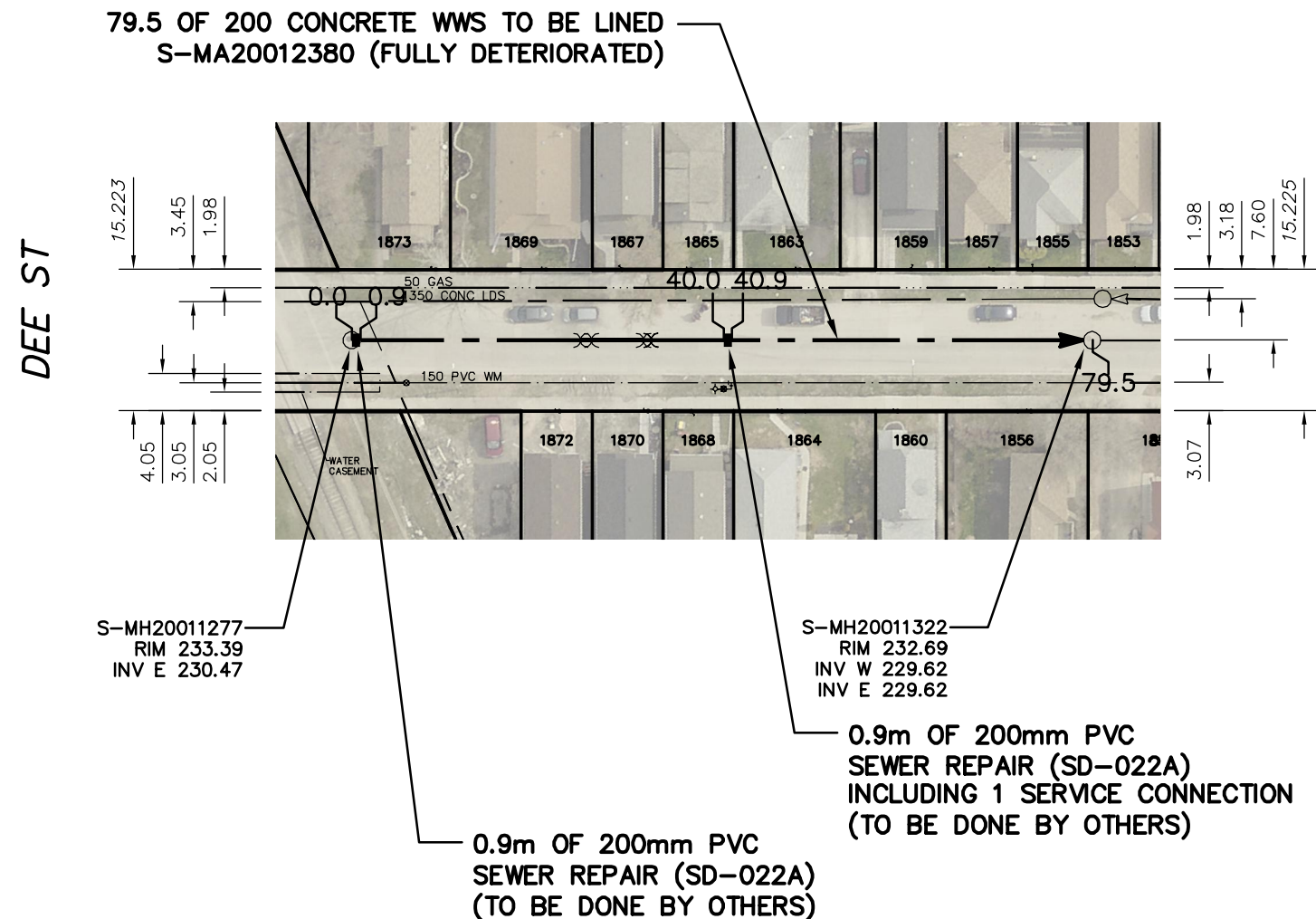

SEWER JUNCTION INFORMATION FROM SEWER VIDEO INSPECTION		
SEWER ID S-MA20012380		
DISTANCE FROM MH ID S-MH20011322		
DISTANCE	DIAMETER	CLOCK
2.2	100	10
2.8	100	12
7.4	100	1
17.8	100	12
18.2	150	1
34.3	100	12
36.9	100	12
38.8	100	1
41.3	100	10
47.9	100	11
50.8	100	2
53.1	100	11
54.6	100	11
62.0	100	12
67.1	100	10
70.1	100	1

\*\*\*\*REVERSAL REQUIRED\*\*\*\*

SEWER JUNCTION INFORMATION FROM SEWER VIDEO INSPECTION		
SEWER ID S-MA20012380		
DISTANCE FROM MH ID S-MH20011277		
DISTANCE	DIAMETER	CLOCK
NO SERVICE JUNCTIONS		

\*\*\*\*REVERSAL REQUIRED\*\*\*\*

**WARNING**

IF POWER EQUIPMENT OR EXPLOSIVES ARE TO BE USED FOR EXCAVATION ON THIS PROJECT THE CONTRACTOR MUST:

- 1) NOTIFY THE GAS COMPANY OF THE PROPOSED LOCATION OF EXCAVATION.
- 2) TAKE PRECAUTION TO AVOID DAMAGE TO GAS COMPANY INSTALLATIONS.

SEE PROVINCIAL REGULATION 210/72 FOR DETAILS

FOR INDEX SEE 11020

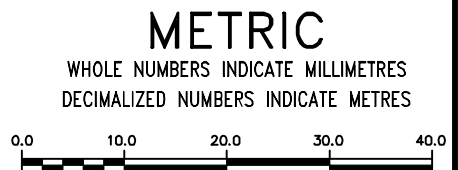

<p>LOCATION APPROVED UNDERGROUND STRUCTURES</p> <p>SUPV. U/G STRUCTURES COMMITTEE _____ DATE _____</p> <p>NOTE: LOCATION OF UNDERGROUND STRUCTURES AS SHOWN ARE BASED ON THE BEST INFORMATION AVAILABLE BUT NO GUARANTEE IS GIVEN THAT ALL EXISTING UTILITIES ARE SHOWN OR THAT THE GIVEN LOCATIONS ARE EXACT. CONFIRMATION OF EXISTENCE AND EXACT LOCATION OF ALL SERVICES MUST BE OBTAINED FROM THE INDIVIDUAL UTILITIES BEFORE PROCEEDING WITH CONSTRUCTION.</p>	<p>B.M. ELEV.</p> <p>CONSTRUCTION COMPLETION DATE: YYYY MM DD</p> <table border="1" style="width:100%; height: 40px;"> <tr><td> </td><td> </td><td> </td><td> </td></tr> </table>					<table border="1" style="width:100%;"> <tr> <td>DESIGNED BY</td> <td>NC</td> <td>CHECKED BY</td> <td>SC</td> </tr> <tr> <td>DRAWN BY</td> <td>RJ</td> <td>APPROVED BY</td> <td>KZ</td> </tr> <tr> <td>SCALE:</td> <td colspan="3">HORIZONTAL 1:750</td> </tr> <tr> <td>VERTICAL</td> <td colspan="3">KAS ZUREK</td> </tr> <tr> <td>DATE</td> <td>2016 01 29</td> <td>DATE</td> <td> </td> </tr> </table>	DESIGNED BY	NC	CHECKED BY	SC	DRAWN BY	RJ	APPROVED BY	KZ	SCALE:	HORIZONTAL 1:750			VERTICAL	KAS ZUREK			DATE	2016 01 29	DATE		<p>ENGINEER'S SEAL</p> <p>ORIGINAL SIGNED BY N.M. CONTI 16/01/28</p> <p>CONSULTANT DRAWING NUMBER -</p>	<p><b>THE CITY OF WINNIPEG</b> WATER AND WASTE DEPARTMENT ENGINEERING DIVISION</p> <p>2015 SEWER RENEWALS BY CIPP LINING <b>ALEXANDER AVENUE</b> 1ST MH E OF DEE STREET TO 2ND MH E OF DEE STREET</p>	<p>SHEET 4 OF 56</p> <p>CITY DRAWING NUMBER</p> <p><b>11023</b></p>
DESIGNED BY	NC	CHECKED BY	SC																										
DRAWN BY	RJ	APPROVED BY	KZ																										
SCALE:	HORIZONTAL 1:750																												
VERTICAL	KAS ZUREK																												
DATE	2016 01 29	DATE																											