

CONCOURSE LEVEL PLAN
SCALE 1/8" = 1'-0"

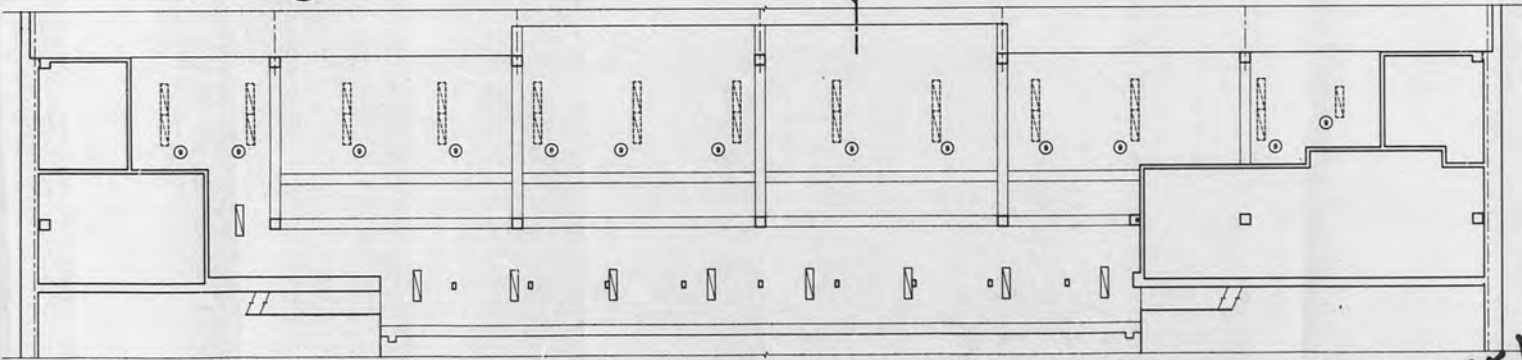

MAIN LEVEL REFLECTED CEILING PLAN
SCALE 1/8" = 1'-0"

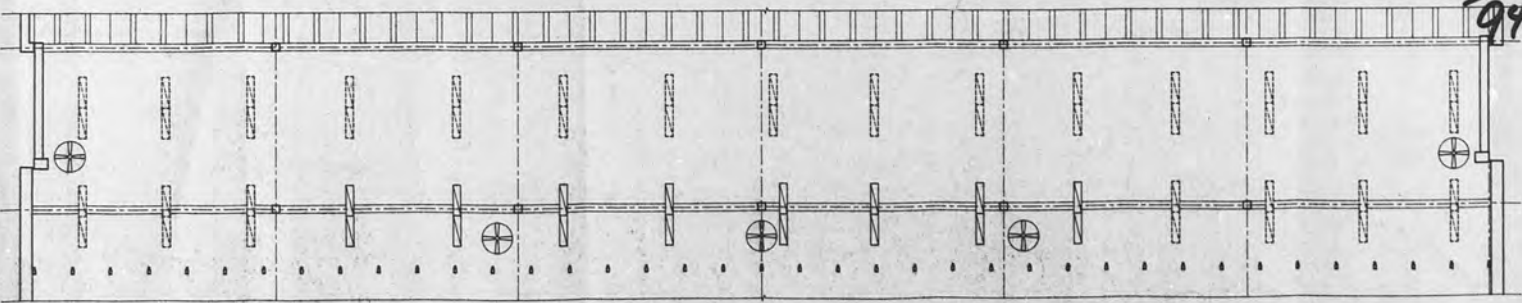

CONCOURSE LEVEL REFLECTED CEILING PLAN
SCALE 1/8" = 1'-0"

- NOTES:
- EXISTING 42" HIGH RAIL & END PLATE TO BE REMOVED.
 - REMOVE RAIL PROTECTION GRILL & BASE CHANNEL AND ALUMINUM AS REQUIRED.
 - REMOVE BASE CHANNEL & ALUMINUM TO TOP OF EXISTING CONCRETE WALL & HANDRAIL AS REQUIRED.
 - REMOVE EXISTING DOOR & HARDWARE RETAIN FOR REUSE.
 - REMOVE EXISTING FLAG POLES & TURN OVER TO OWNER.
 - REMOVE EXISTING HANDRAIL THIS SIDE OF STAR.
 - WELD 2"x4" ANGLE PLATE E.S. OF COLUMN TO CLOSE OFF VENT HOLES.
 - SUPPLY AND INSTALL / AQUARIUS REFRIGERATED DRINKING FOUNTAIN. CONNECT TO THE NEAREST WATER SUPPLY (ROOM 105) AND NEAREST DRAIN LINE.
 - AT EDGE OF ALL EXISTING LIGHT FIXTURES BELOW CONCOURSE LEVEL, PROVIDE 7" WOOD FRAME AROUND FIXTURES & CAULK.
DOTTED LIGHT FIXTURES DENOTES EXISTING LIGHT FIXTURES.



1 WALL TYPE
5/8" DRYWALL PAINTED (EPOXY PAINT)
3 5/8" x 18GA. STEEL STUDS @ 16" O/C
1/2" G.L.S. PLYWOOD PAINTED

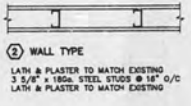

2 WALL TYPE
LATH & PLASTER TO MATCH EXISTING
3 5/8" x 18GA. STEEL STUDS @ 16" O/C
LATH & PLASTER TO MATCH EXISTING

- DOOR TYPES
- C-200A
 - C-200B
- REUSE EXISTING DOORS & HARDWARE PROVIDE NEW H.M. FRAME PAINTED.
- C-200C
3'-0" x 7'-0" H.M. DOOR & FRAME C/W LOCKSET PAINTED.
- FINISHES
- STORAGE 201 FLOOR TO BE CONCRETE 1/4" RUBBER BASE. EQUAL TO JOHNSONITE DC-34 PUTTY. EXERCISE AREA TO BE 4"x4" RUBBER. EQUAL TO CONTINENTAL RUBBER FLOORING OF WHISLER MANTOSA.



PLAN EXAMINATION BRANCH		
SECTION	DATE	REVISION BY
PART 30	94-06-21	RC
STRUCTURAL	94-06-21	RC
MECHANICAL	94-06-17	RC
ELECTRICAL	94-06-17	RC
PX JOB NO.	537-H	

THE CITY OF WINNIPEG
DEPT. OF ENVIRONMENTAL PLANNING
BUILDING INSPECTIONS DIVISION
ELECTRICAL PLAN EXAMINATION BRANCH
THIS PLAN AND/OR SECTIONAL DRAWING IS ACCEPTABLE SUBJECT TO COMPLIANCE WITH THE APPLICABLE SECTIONS OF THE WINNIPEG BUILDING BY-LAW AND THE WINNIPEG ELECTRICAL BY-LAW.

PER RC
DATE 94/06/17

3751
94

ELECTRICAL REQUIREMENTS ATTACHED.
PLAN # E-1

25 POSEIDON AVE.
PAN AM POOL EXERCISE AREA

Cooper Rankin Architects
100 P. Aberdeen Winnipeg, Canada R6G 2T6
TEL. (204) 483-7841 FAX. (204) 482-3465

JOB #	4408
DATE	MAY 20th, 1994
DRAWN BY	P.A.
CHECKED BY	D.T.
SHEET TITLE	FLOOR & REFLECTED CEILING PLANS
SCALE	1/8" = 1'-0"
GRID FILE	940013_3

A1