

1 WOOD DECK DETAIL PLAN  
L-402 1:75

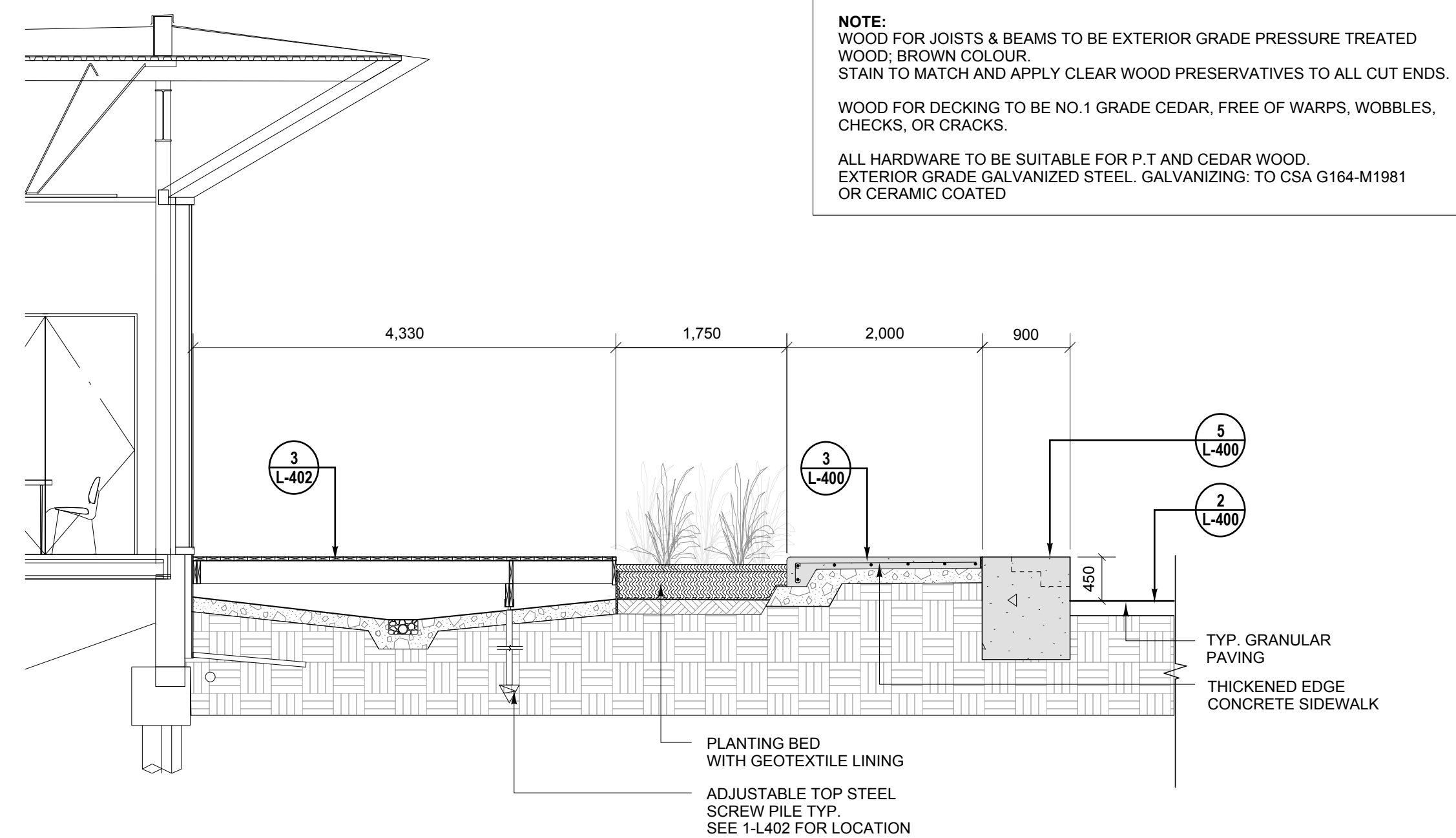

2 WOOD DECK SECTION  
L-402 1:50

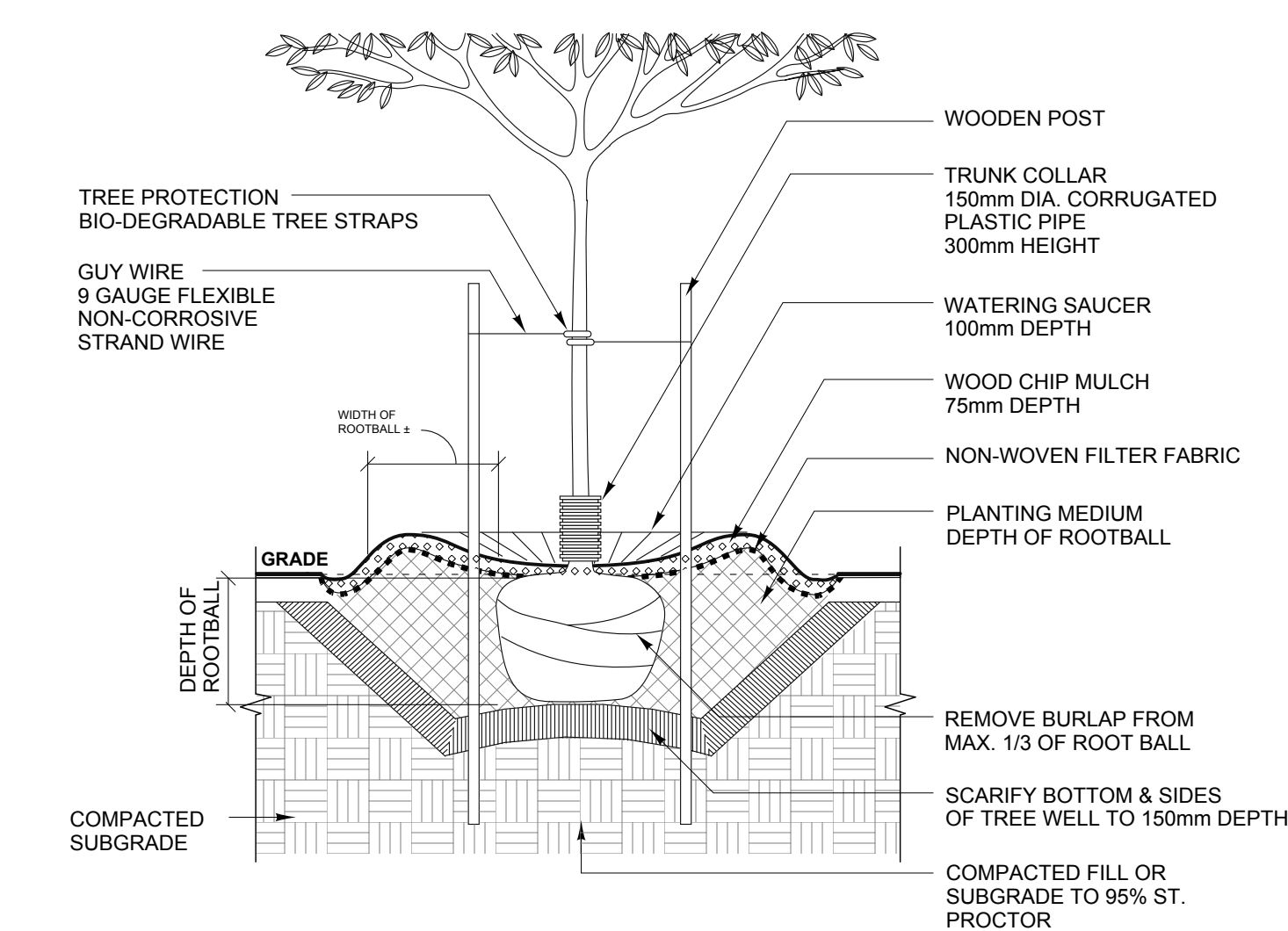

4 TYP. DECIDUOUS TREE PLANTING  
L-402 1:25

**NOTE:**  
WOOD FOR JOISTS & BEAMS TO BE EXTERIOR GRADE PRESSURE TREATED WOOD, BROWN COLOUR. STAIN TO MATCH AND APPLY CLEAR WOOD PRESERVATIVES TO ALL CUT ENDS.  
WOOD FOR DECKING TO BE NO.1 GRADE CEDAR, FREE OF WARPS, WOBBLERS, CHECKS, OR CRACKS.  
ALL HARDWARE TO BE SUITABLE FOR P.T AND CEDAR WOOD. EXTERIOR GRADE GALVANIZED STEEL. GALVANIZING: TO CSA G164-M1981 OR CERAMIC COATED

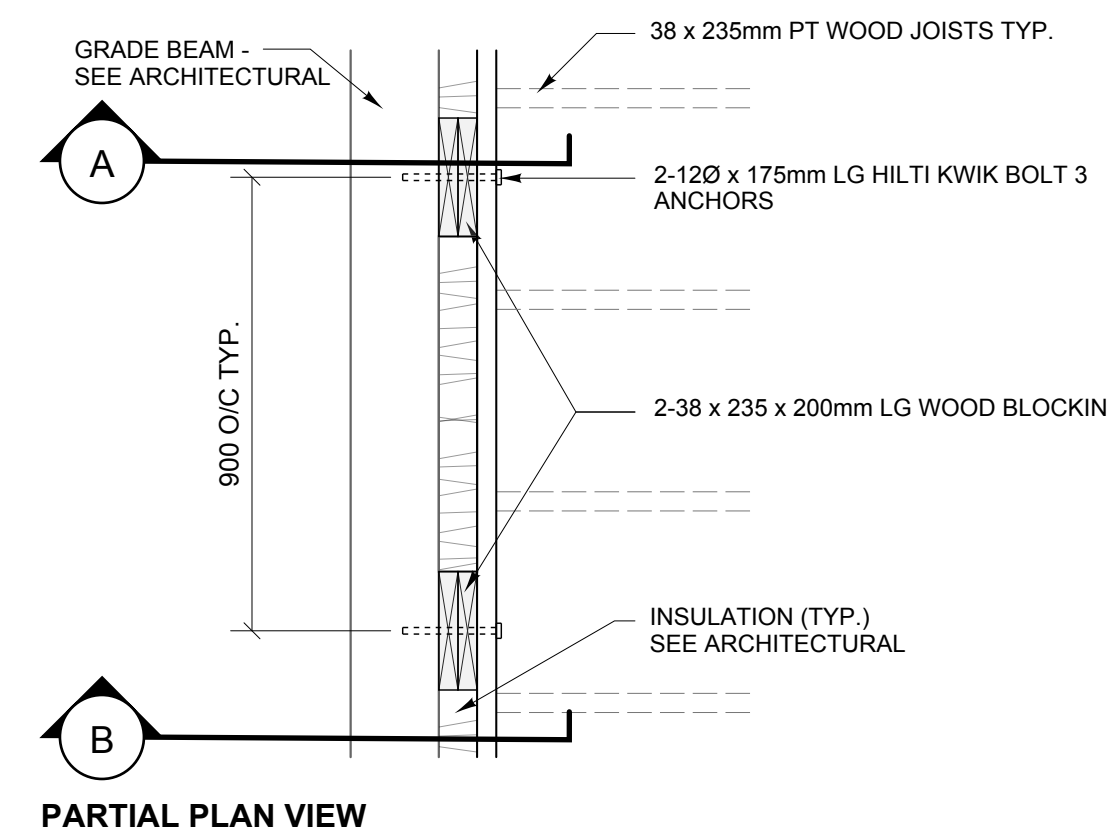

PARTIAL PLAN VIEW

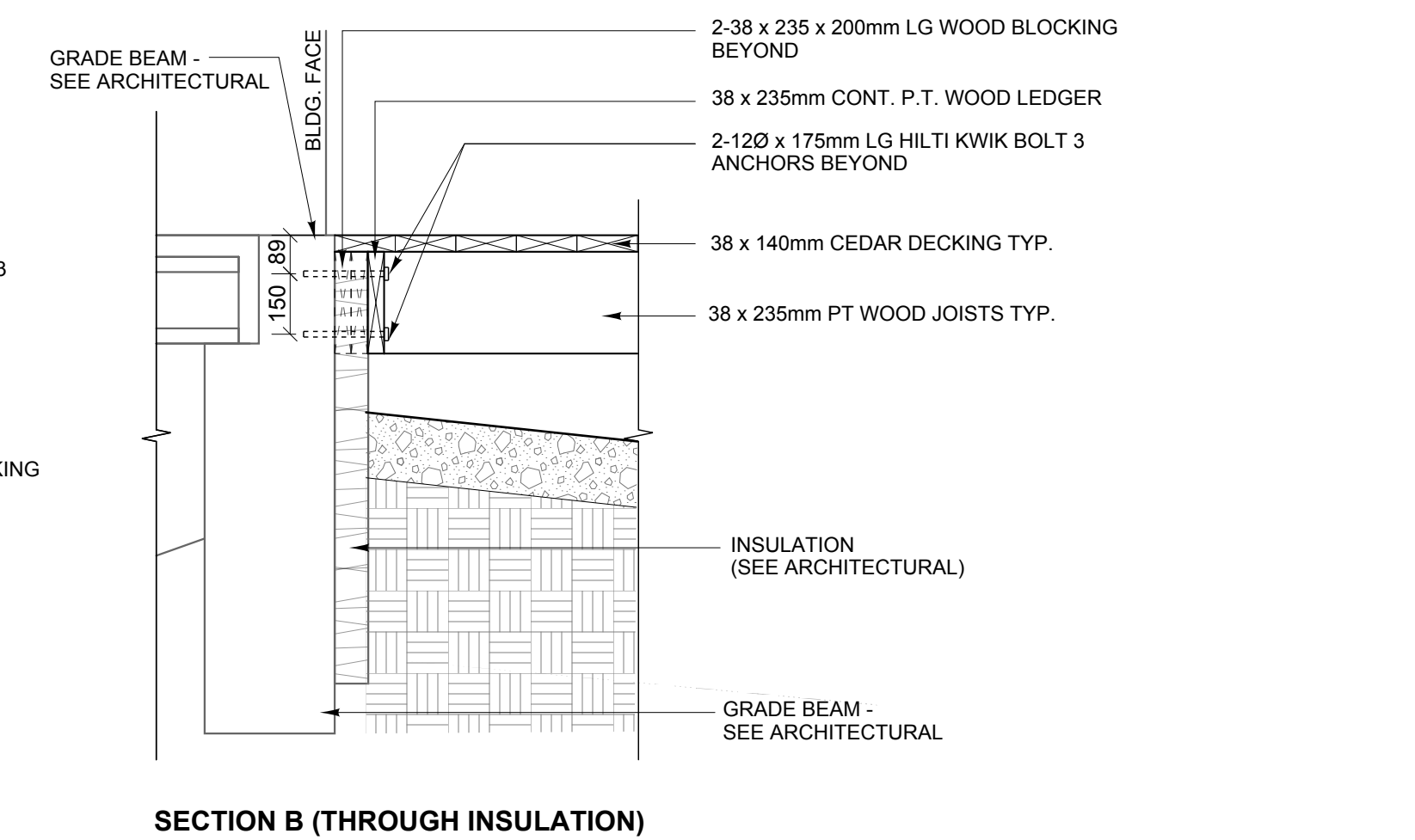

SECTION B (THROUGH INSULATION)

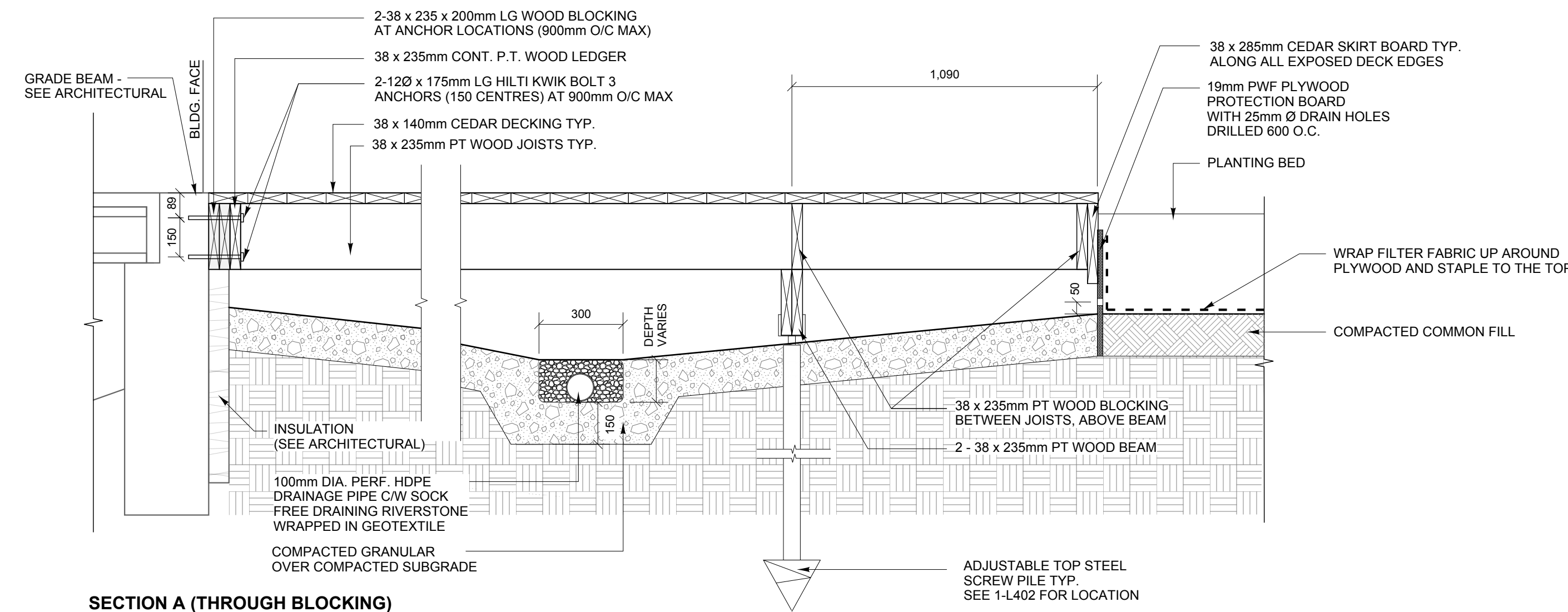

SECTION A (THROUGH BLOCKING)

3 WOOD DECK DETAIL  
L-402 1:15

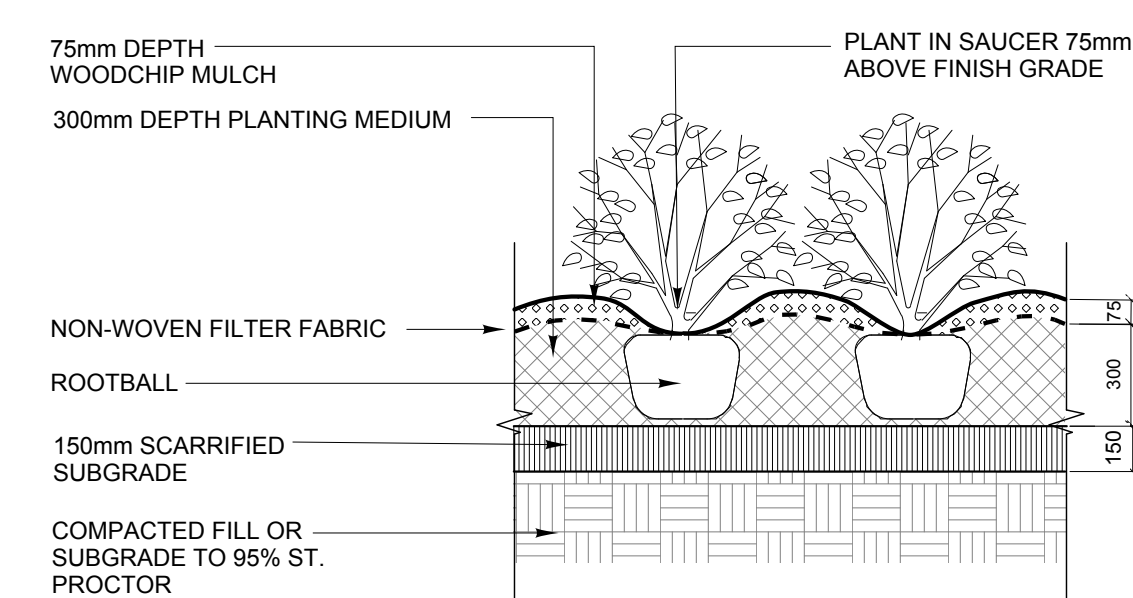

5 TYP. SHRUB PLANTING  
L-402 1:25

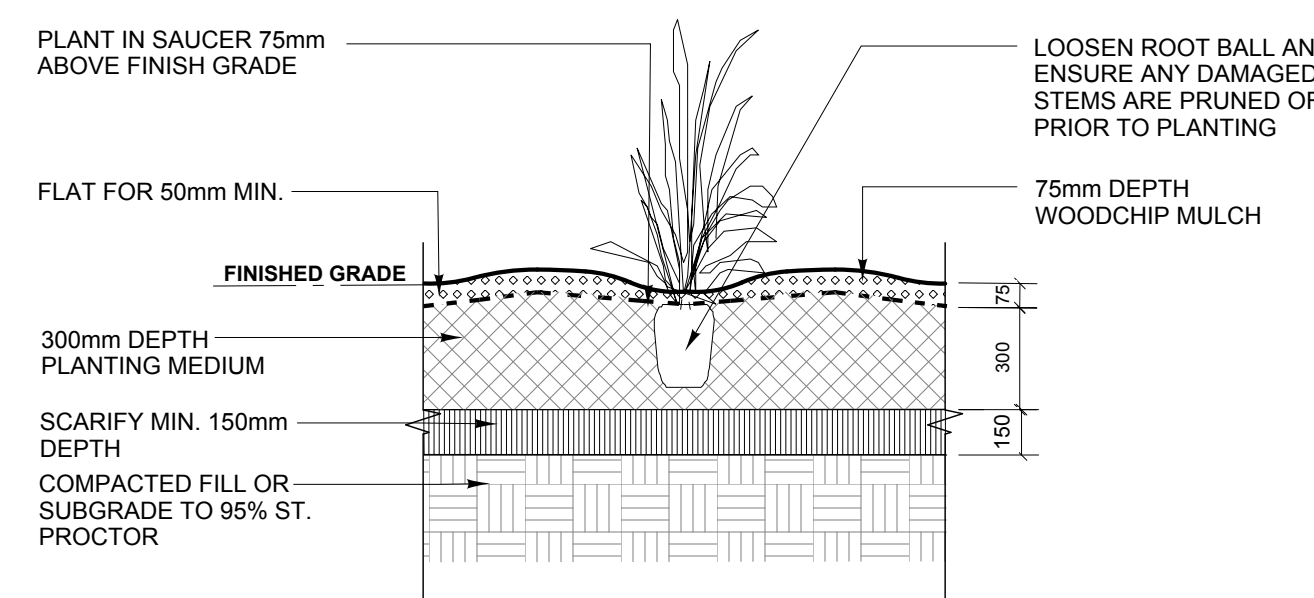

6 TYP. GRASS PLANTING  
L-402 1:25

No.	DATE	REVISION / ISSUANCE
1	2017.02.17	Issued for Construction



Consultant  
Architect

**Cibinel**  
Architecture Ltd  
560 ACADEMY ROAD WINNIPEG, MB R3L 0E3  
T. 204 989 8910 F. 204 989 8920



Project  
**TRANSCONA LIBRARY**  
1500 PLESSIS ROAD, WINNIPEG, MB

Sheet Title  
**SITE DETAILS 3**

Project No. Sheet  
1487 **L-402**