

T/O PARAPET STUDS
104 600

T/O CONC. BLK.
103 400

U/S CANOPY
102 410

STEEL HANDRAIL. REFER TO LANDSCAPE.

T/O MAIN FLOOR
100 000

T/O LEADING EDGE
099 926

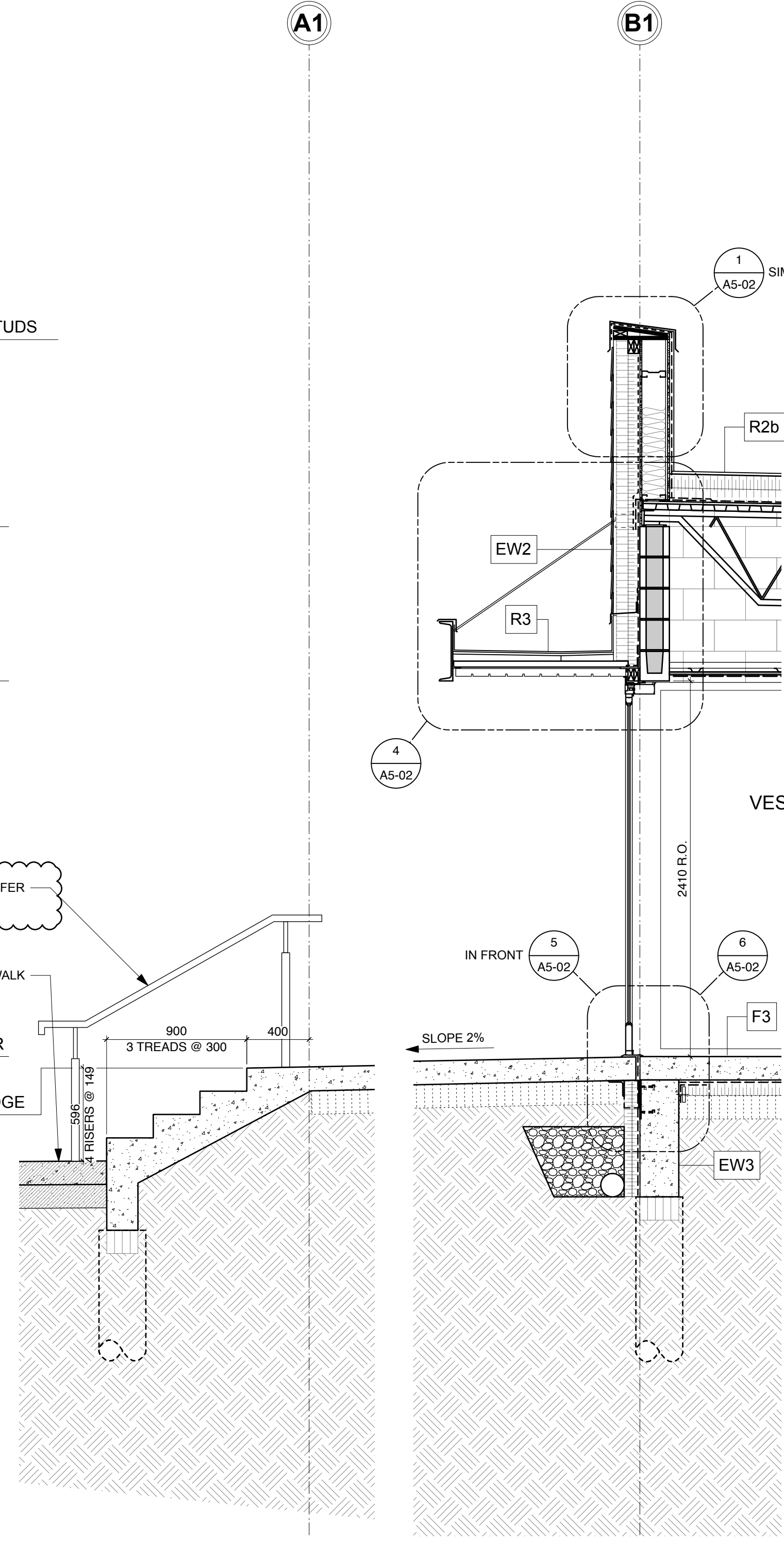

1 NORTH MPR EXT. WALL SECTION
1:25

2 NORTH MPR EXT. WALL SECTION
1:25

3 SECT. @ EXIST. BUILDING
1:25

WOOD CEILING ASSEMBLY CONSTRUCTION NOTES:

- 13X89 MAPLE HRDWD. SPACED 25MM APART. STAIN FINISH.
- 25MM BLACK FACED RIGID DUCT LINER (ACCOUSTIC LAYER)
- 13 PLY SHEATHING NAILING STRIPS.
- HAT CHANNEL SUSPENSION SYSTEM FROM STRUCT. ABOVE.

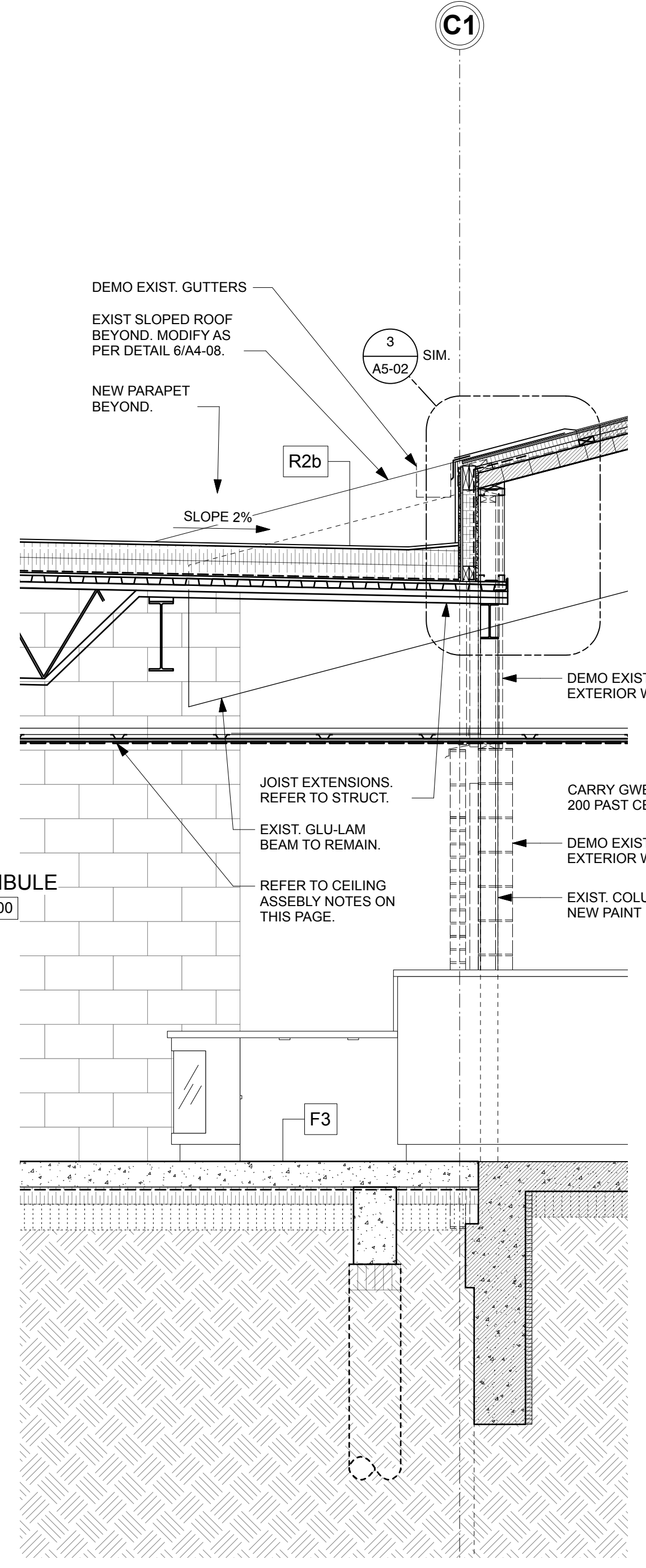

4 SECT @ LOBBY
1:25

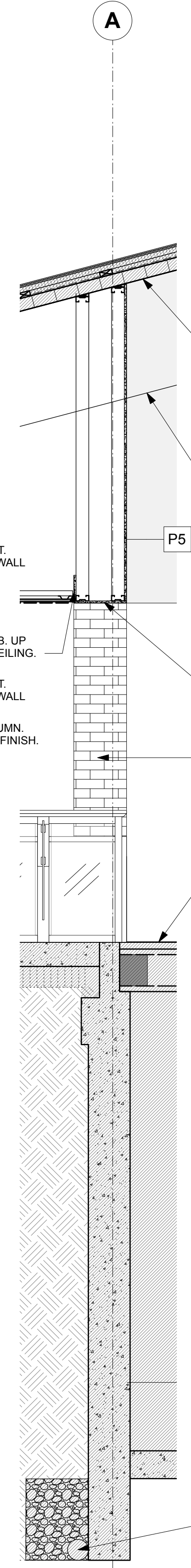

5 SECT @ SOUTH MPR ROOM
1:25

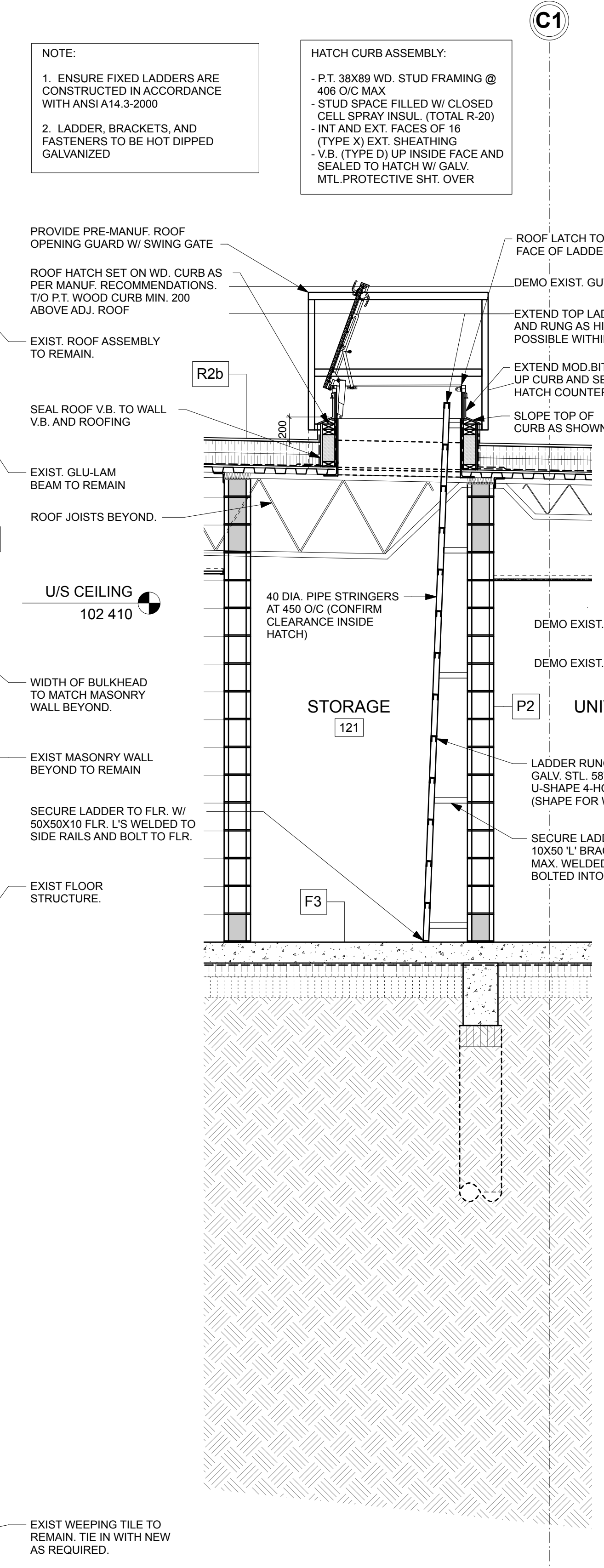

6 SECT. @ EXIST BUILDING
1:25

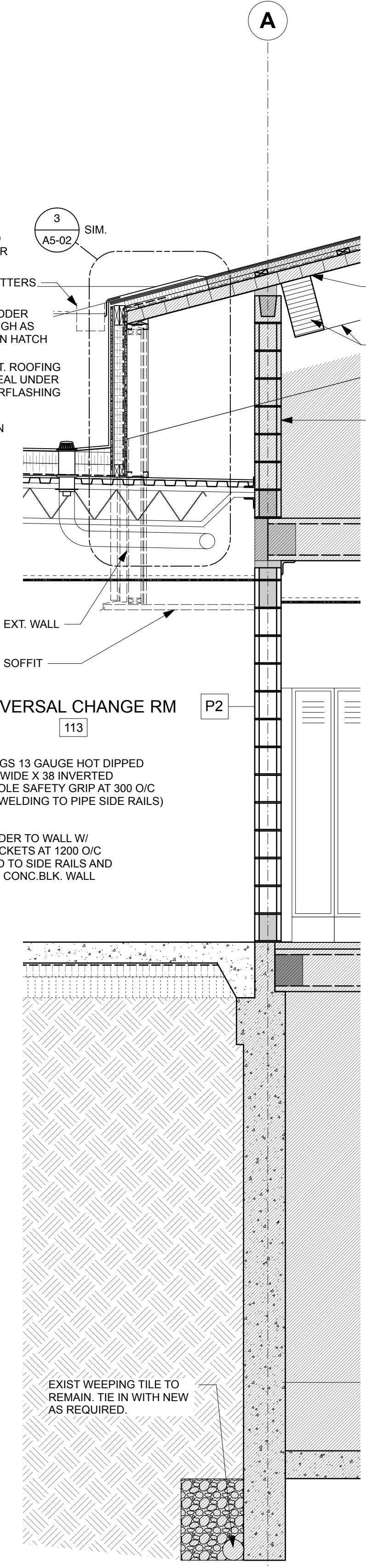

NOTE:

1. ENSURE FIXED LADDERS ARE CONSTRUCTED IN ACCORDANCE WITH ANSI A14.3-2000
2. LADDER, BRACKETS, AND FASTENERS TO BE HOT DIPPED GALVANIZED

HATCH CURB ASSEMBLY:

- P.T. 38X89 WD. STUD FRAMING @ 406 O/C MAX
- STUD SPACE FILLED W/ CLOSED CELL SPRAY INSUL. (TOTAL R-20)
- INT AND EXT. FACES OF 16 (TYPE X) EXT. SHEATHING
- V.B. (TYPE D) UP INSIDE FACE AND SEALED TO HATCH W/ GALV. MTL. PROTECTIVE SHT. OVER

Issue / rev.

Issue / rev.	date	issue notes
1	2017.01.04	ADDENDUM #3
0	2016.12.08	ISSUED FOR CONSTRUCTION

professional seals

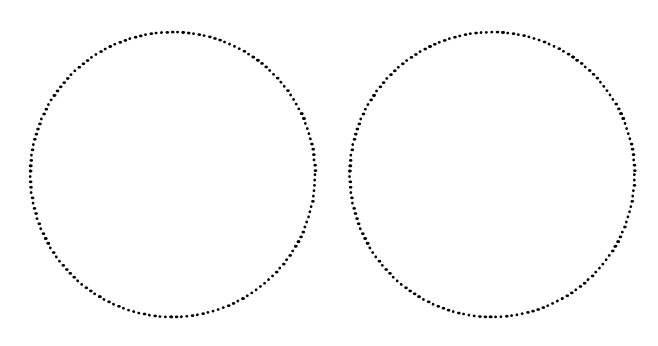

project information

SEVEN OAKS POOL RENOVATION & ADDITION
444 ADSUM DRIVE
WINNIPEG, MB
CANADA

client

CITY OF WINNIPEG
4TH FLOOR - 85 KING ST.
WINNIPEG, MB

drawing information

WALL SECTIONS
drawn by: LW/JDB
approved by: DF

scale: 1:25
date issued: 2017.01.04
proj. #: 2014.66
rev. #: R-1

A4
05

This drawing must not be used for any other project without the written permission of the architect. All dimensions and specifications are to be reported to the architect. Drawing and specifications are the property of the architect and shall remain the property of the architect. No reproduction may be made without the permission of the architect. All dimensions and specifications are to be reported to the architect. Drawing and specifications are the property of the architect and shall remain the property of the architect. No reproduction may be made without the permission of the architect.