

This drawing must not be used, copied, or distributed in any manner without the written consent of Prairie Architects Inc. No reproduction or use of any part of this drawing is permitted without the written consent of the architect. All dimensions and other data on this plan to be confirmed by the architect. Drawing and specifications are subject to change without notice. No representation is made without the permission of the architect, and when made, must bear the name of the architect on request.

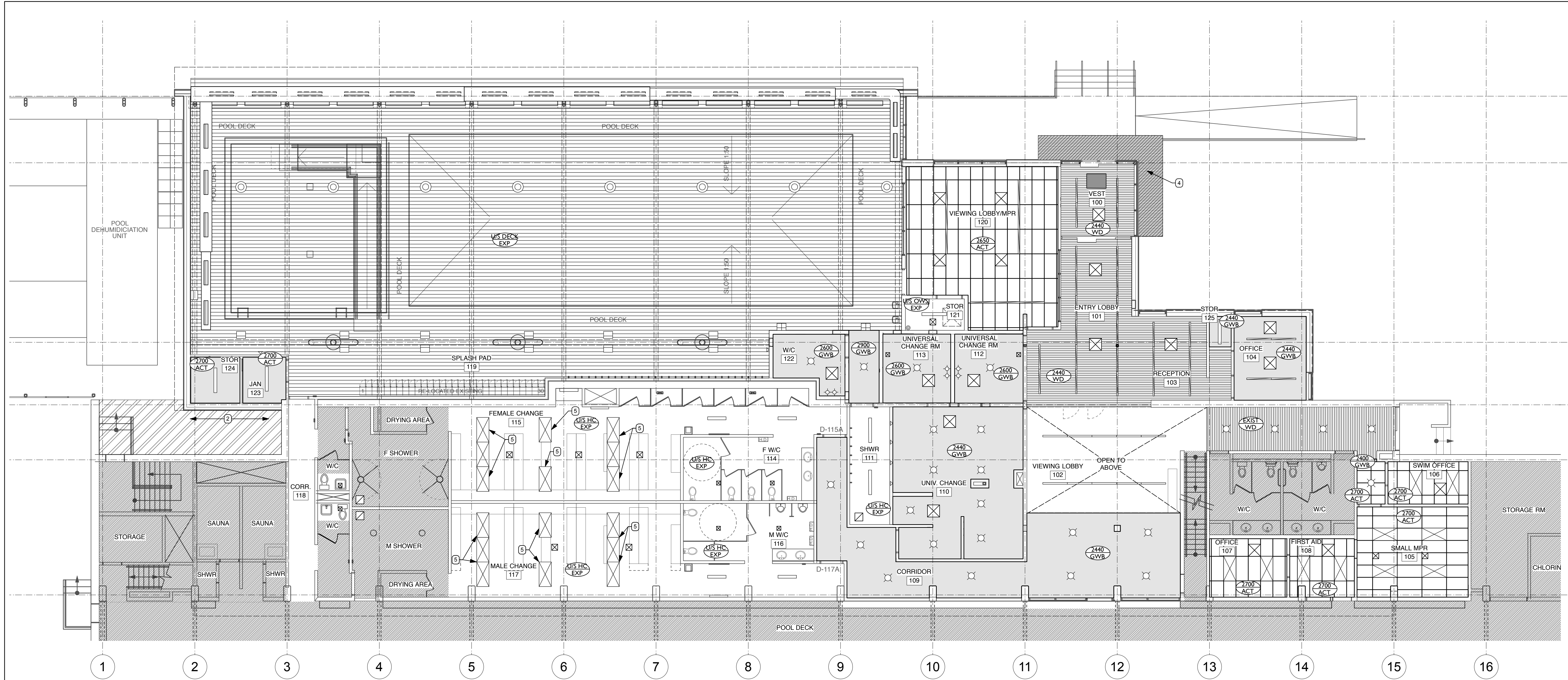

1 MAIN FLOOR RCP
1:100

REFLECTED CEILING PLAN GENERAL NOTES:

- 1. U/S OF EXIST HOLLOWCORE IN CORR. 118, FEMALE CHANGE 115, F W/C 114, MALE CHANGE 117, M W/C 116, SHWR 111 TO BE PAINTED W/ EPOXY PAINT.
- 2. EXIST SOFFIT & TRIM TO BE MODIFIED TO SUIT NEW EXTERIOR WALL. REFER TO DETAILS.
- 3. REMOVE & RE-INSTALL EXISTING WOOD CEILING B/W G/L-10 & 15 W/ EXIST 1X4 CEDAR BOARDS TO MATCH EXISTING INSTALLATION.
- 4. MATCH ORIENTATION & SPACING OF LINEAR METAL CEILING WITH WOOD CEILING IN VESTIBULE.
- 5. EXISTING LIGHTING TO REMAIN. REFER TO ELEC.

REFLECTED CEILING PLAN KEYNOTES:

- 1. RE-LOCATE ALL EXISTING ALARMS. ELECTRICAL FROM WALL TO U/S OF CEILING.
- 2. EXIST SOFFIT & TRIM TO BE MODIFIED TO SUIT NEW EXTERIOR WALL. REFER TO DETAILS.
- 3. REMOVE & RE-INSTALL EXISTING WOOD CEILING B/W G/L-10 & 15 W/ EXIST 1X4 CEDAR BOARDS TO MATCH EXISTING INSTALLATION.
- 4. MATCH ORIENTATION & SPACING OF LINEAR METAL CEILING WITH WOOD CEILING IN VESTIBULE.
- 5. EXISTING LIGHTING TO REMAIN. REFER TO ELEC.

MEZZANINE FLOOR PLAN KEYNOTES:

- 1. NEW CMU WALL TO EXTEND TO MEET MULLION IN EXIST GLAZING, MAKE GOOD GWB BULKHEAD. REFER TO SECTION DETAILS.
- 2. PAINT EXIST. WALLS & RAILINGS
- 3. EXIST WOOD FINISH TO REMAIN
- 4. LOCATION OF TV MONITOR (NIC). PROVIDE ROUGH-IN.

REFLECTED CEILING PLAN LEGEND:
REFER TO ELEC FOR ALL FIXTURE TYPES

RECESSED POT LIGHT	[Symbol]
SUSPENDED FIXTURE	[Symbol]
PENDANT POOL FIXTURE	[Symbol]
RECESSED FIXTURE	[Symbol]
WALL-MOUNTED FIXTURE	[Symbol]
NIC	[Symbol]
EXPOSED METAL DECK (SEE SPEC)	[Symbol]
WOOD CEILING	[Symbol]
LINEAR METAL CEILING	[Symbol]
GWB CEILING	[Symbol]
ACOUSTIC CEILING TILE	[Symbol]
HVAC GRILLE (REFER TO MECH)	[Symbol]

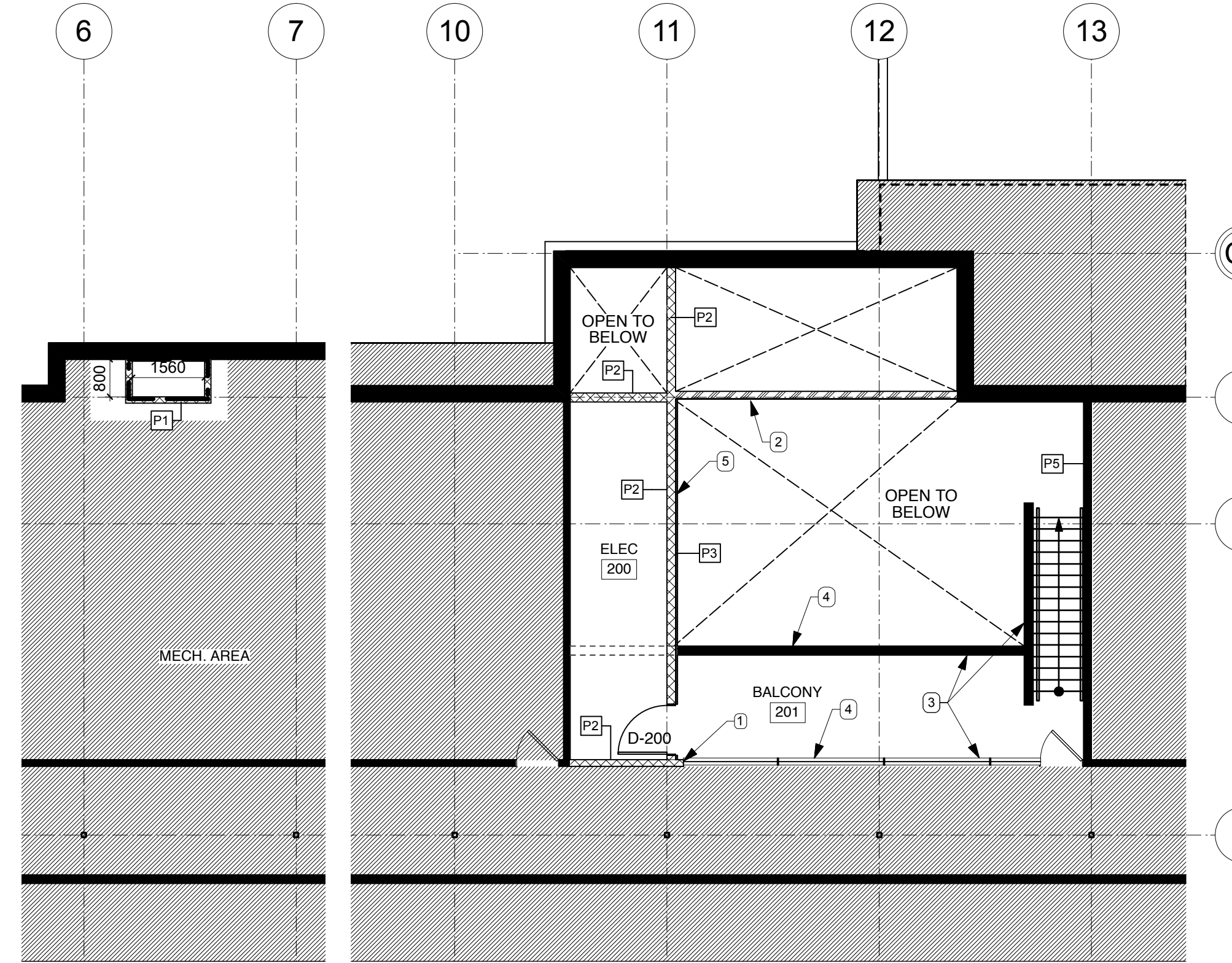

2 MEZZANINE FLOOR PLAN
1:100

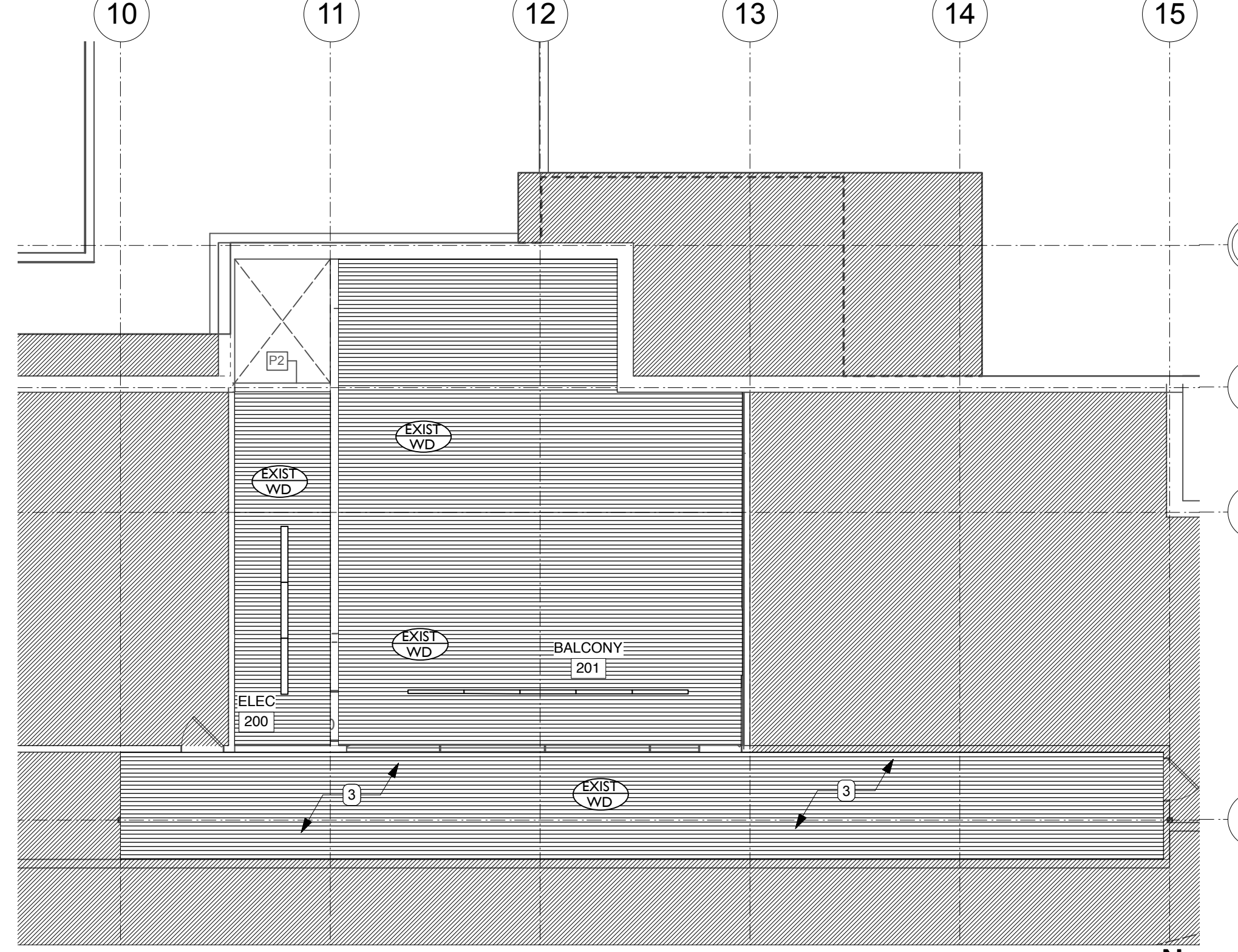

3 MEZZANINE RCP
1:100

issue / rev.

#	date	issue notes
1	2017.01.10	ADDENDUM 4
0	2016.12.08	ISSUED FOR CONSTRUCTION

professional seals

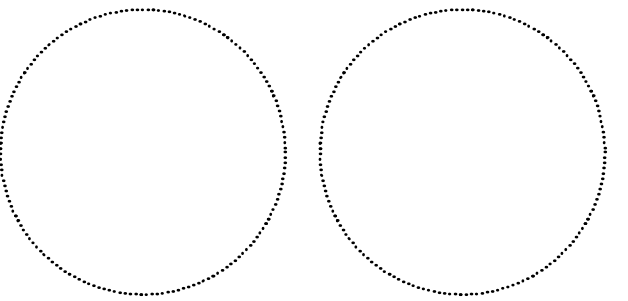

project information

**SEVEN OAKS POOL
RENOVATION
& ADDITION**

444 ADSUM DRIVE
WINNIPEG, MB
CANADA

client

CITY OF WINNIPEG
4TH FLOOR - 85 KING ST.
WINNIPEG, MB

drawing information

**MAIN FLOOR RCP &
MEZZANINE FLOOR
PLAN & RCP**

drawn by: LW
approved by: DF

scale: 1:100
date issued: 2017.01.10
proj. #: 2014.66
rev. #: R-1

**SEVEN OAKS POOL
RENOVATION & ADDITION**
BID OPPORTUNITY NO. 1044-2016