

KEYNOTES:

- 1 MOUNT PUMP, PIPING AND STRAINER ON WALL. REFER TO SECTION ON THIS DRAWING.
- 2 MOUNT HEAT EXCHANGER ON WALL. PROVIDE ALL PIPING CONNECTIONS TO HYDRONIC SYSTEM. POOL WATER PIPING AND CONNECTIONS BY POOL EQUIPMENT SUPPLIER.
- 3 PROVIDE UNISTRUT STAND FOR WALL MOUNTED BOILER ON HOUSE KEEPING PAD ACCORDING TO MANUFACTURER'S RECOMMENDATIONS AND OFC APPROVAL. PROVIDE CONDENSATE NEUTRALIZER AND PIPE ACCORDING TO DETAIL ON DRAWING M5-01. PIPE ALL DRAINS TO NEAREST FLOOR DRAINS.
- 4 MOUNT BOILER ON CONCRETE HOUSE KEEPING PAD. PROVIDE CONDENSATE NEUTRALIZER AND PIPE ACCORDING TO DETAIL ON DRAWING M5-01. PIPE BOILER DRAINS AND PRV RELIEF BACK TO GLYCOL MAKEUP UNIT.
- 5 PROVIDE ALL BOILER VENTING. BOILER SUPPLIER TO CONFIRM DESIGN AND SIZING BEFORE TENDER TO MEET BOILER MANUFACTURER RECOMMENDATIONS AND OFC REQUIREMENTS.
- 6 PROVIDE FUTURE VENT PIPES IN CHASE FOR CONNECTION TO FUTURE BOILER. CAP VENT PIPING AT TOP AND BOTTOM OF CHASE.

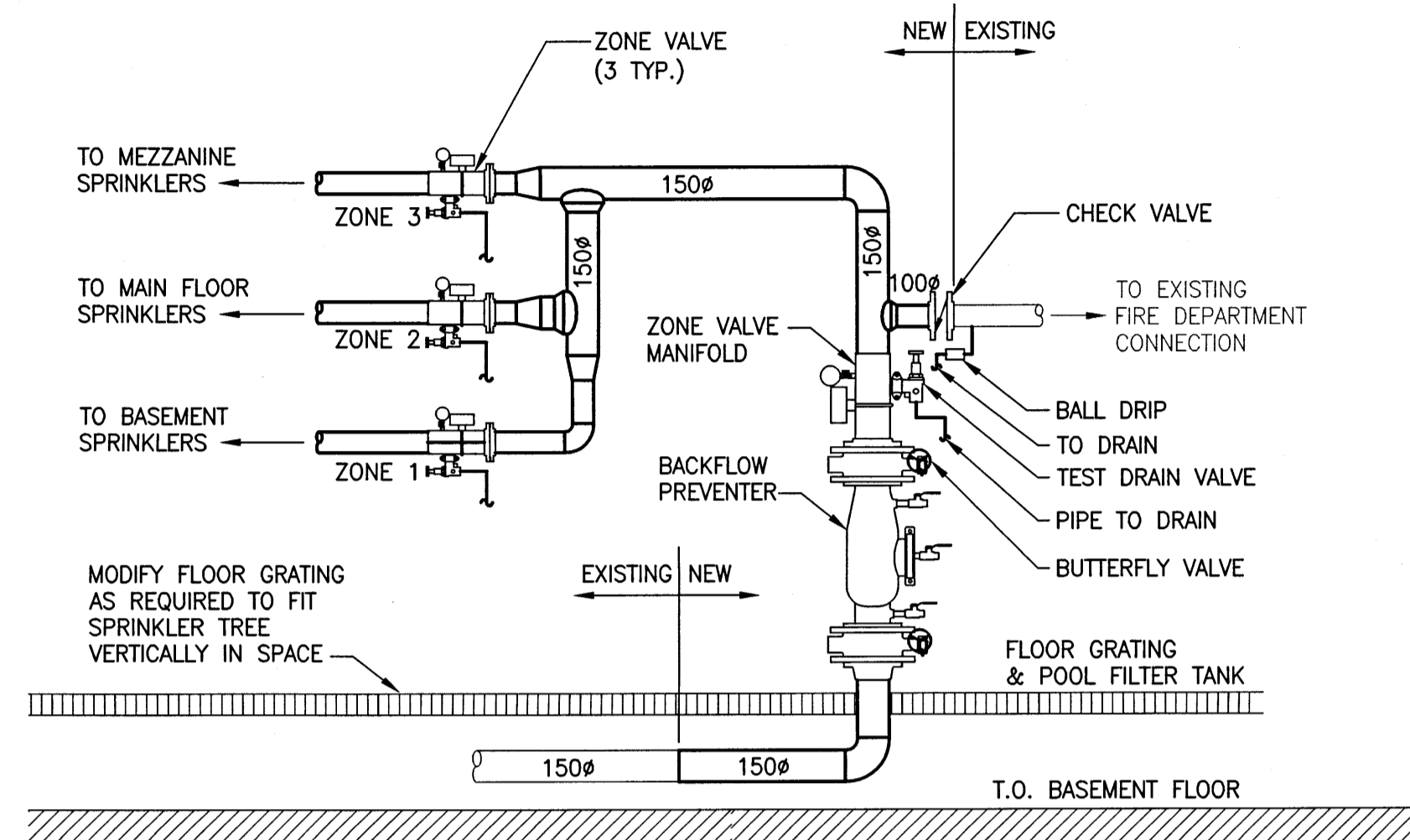

1 SPRINKLER TREE - DETAIL
M4-00 SCALE: N.T.S.

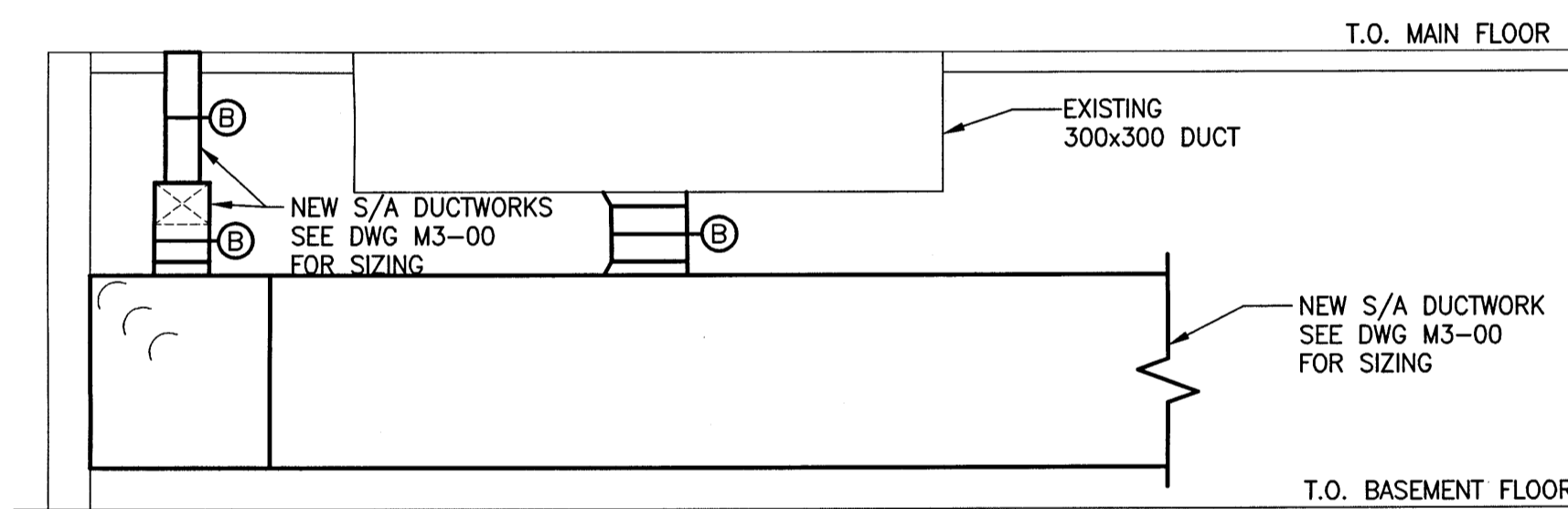

3 NEW DUCTWORK AND HEATING COIL - DETAIL
M3-00 SCALE: N.T.S.

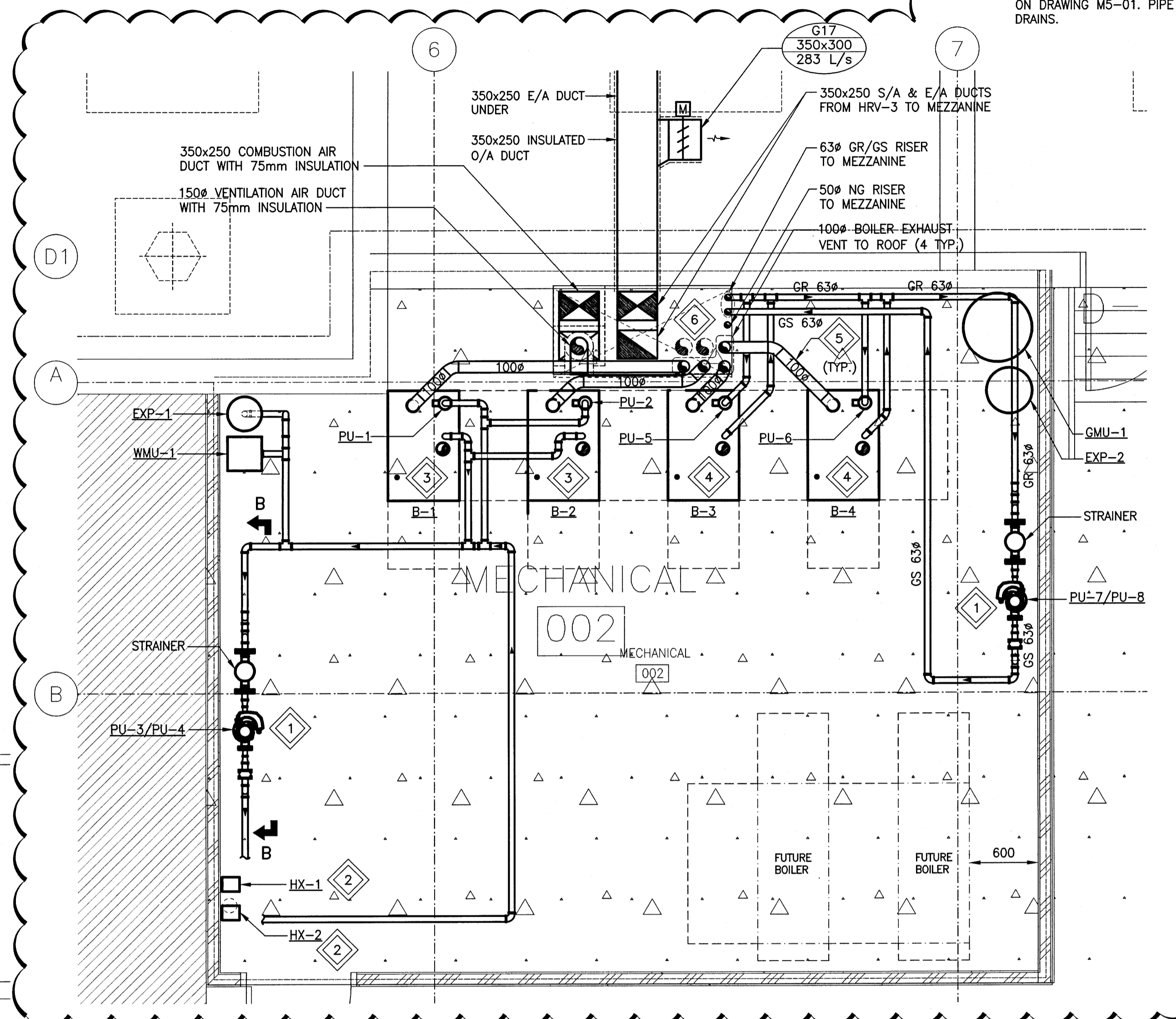

2 MECHANICAL ROOM ENLARGE PLAN
M3-00 SCALE: N.T.S.

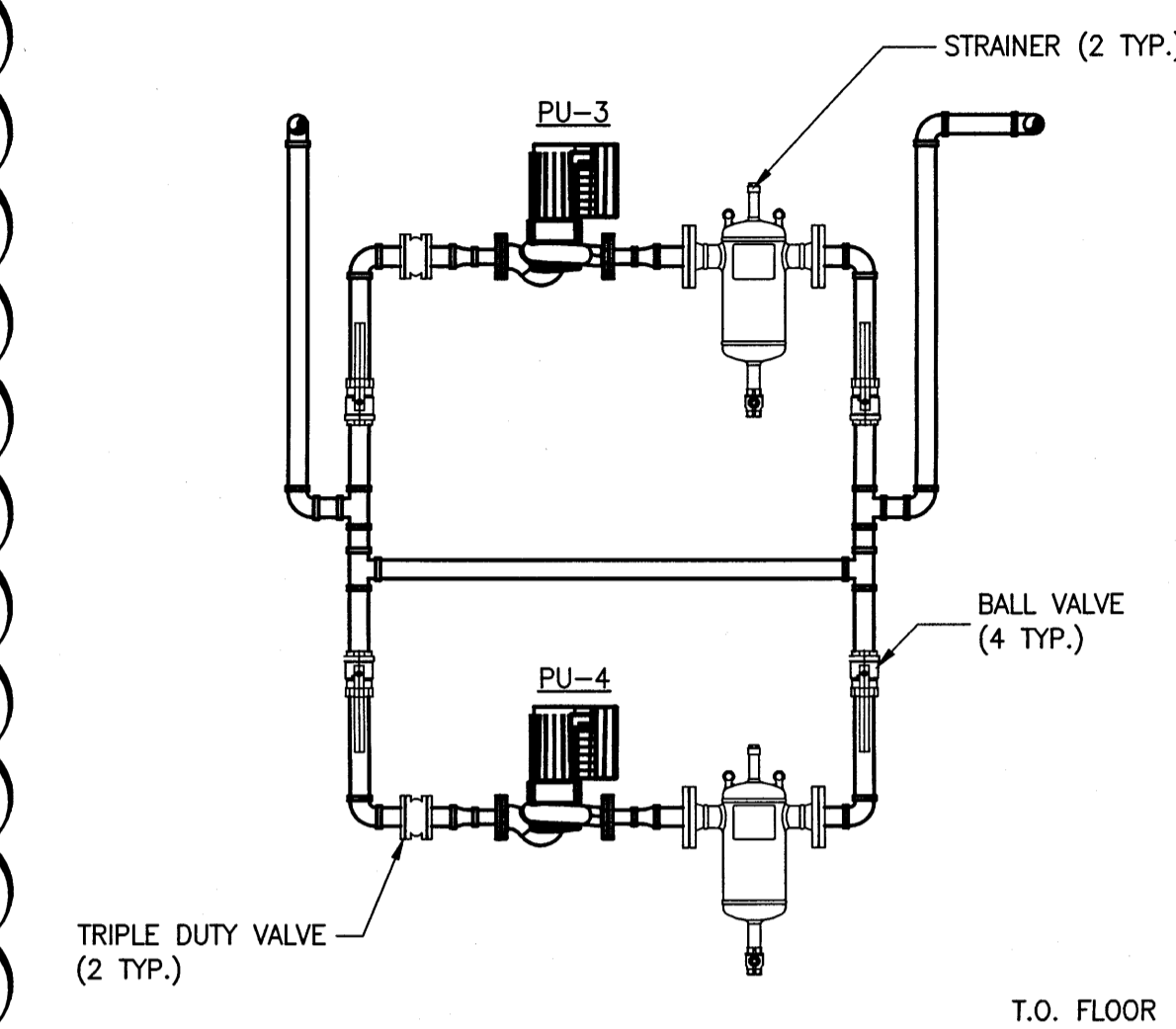

POOL WATER PUMP - SECTION B-B
SCALE: N.T.S.

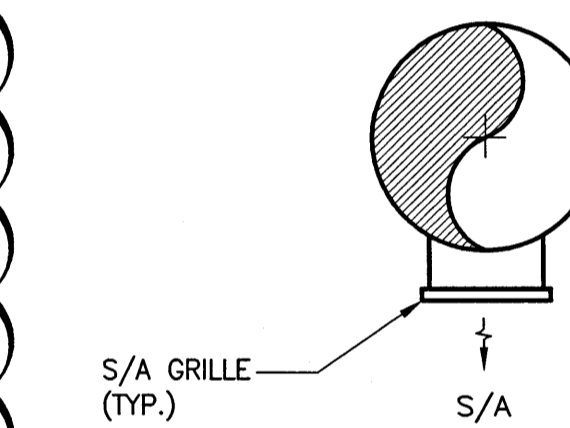

DUCT TAKE OFF - SECTION A-A
SCALE: N.T.S.

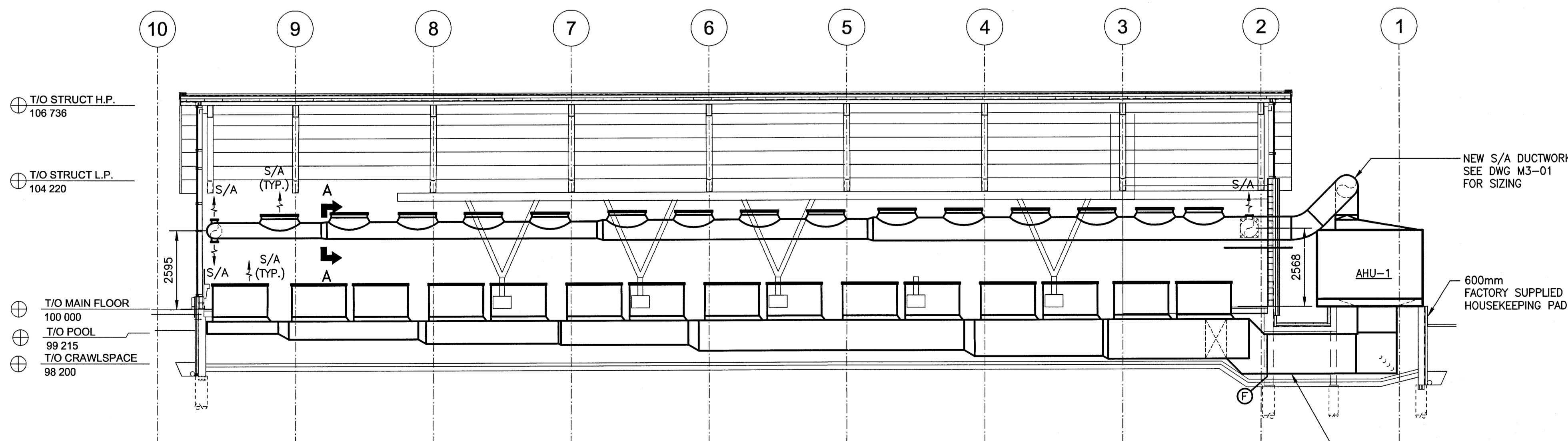

4 AHU-1 AND DUCTWORK - DETAIL
M3-00 SCALE: N.T.S.

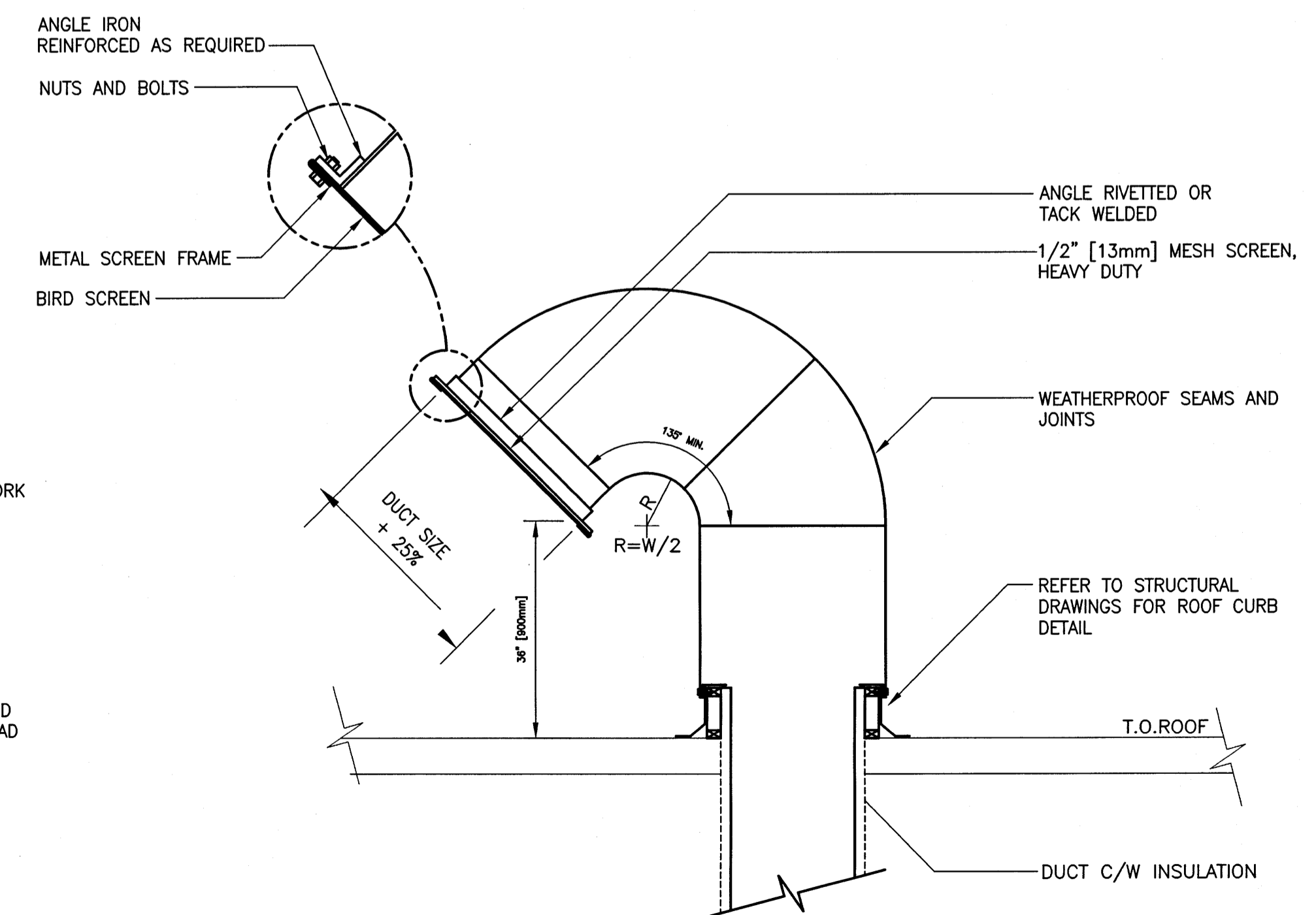

5 GOOSENECK HOOD DETAIL
SCALE: N.T.S.

Issue / rev.

Issue / rev.	date	issue notes
1	2017/01/10	ISSUED FOR ADDENDUM 4
0	2016/12/08	ISSUED FOR CONSTRUCTION

professional seals



project information

SEVEN OAKS POOL

444 Adsum Drive
Winnipeg, MB
Canada

client

City of Winnipeg
4th Floor - 86 King Street
Winnipeg, MB

drawing information

MECHANICAL SECTIONS AND DETAILS

drawn by: RLR
approved by:

scale: AS NOTED
date issued: 2017.01.10
proj. #: 14-1736-008
rev. #: R-1

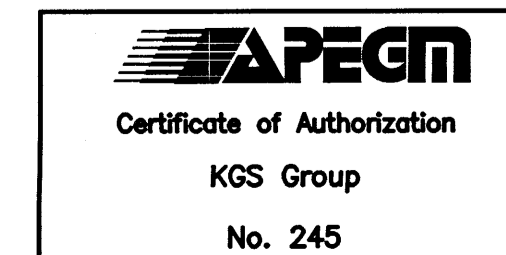

SEVEN OAKS POOL RENOVATION & ADDITION
BID OPPORTUNITY NO. 1044-2016

M5 00

This drawing must not be scaled. The contractor shall verify all dimensions and other data on site prior to commencement of work. All discrepancies, errors, and omissions are to be reported to the architect. Drawing and specifications, as instruments of service, are the property of the architect. No reproduction may be made without the permission of the architect, and when made, must bear his name. All rights are reserved to the architect on request.