

1 MAIN FLOOR DEMO PLAN
Scale: 1:100

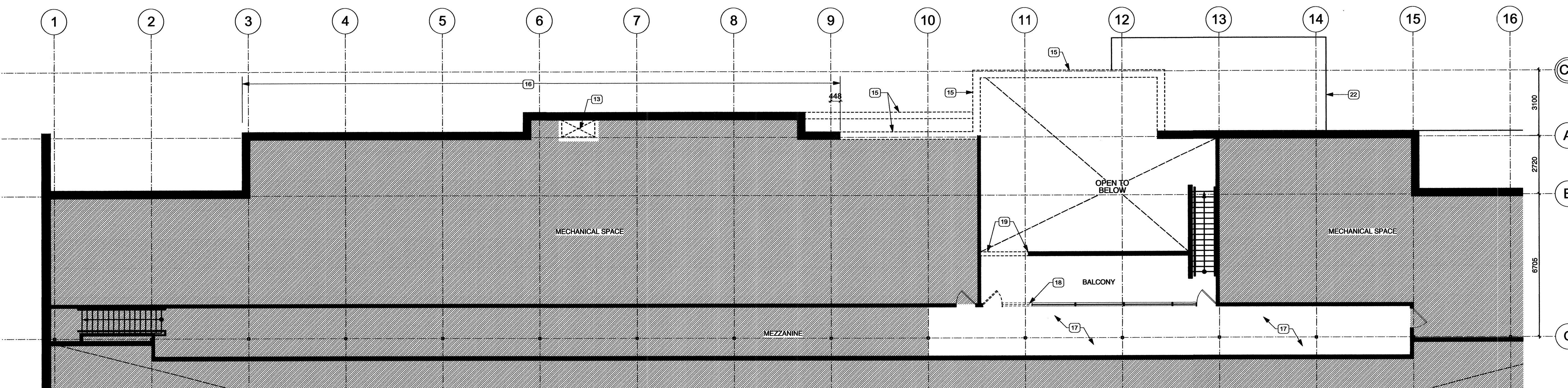

2 MEZZANINE DEMO PLAN
Scale: 1:100

DEMOLITION GENERAL NOTES:

- REFER TO MECHANICAL FOR LOCATIONS OF ALL FLOOR DRAINS. PATCH CONCRETE FLOOR AND PREPARE FOR NEW FINISHES, AS REQ'D.
- REMOVE ALL FLOOR FINISHES IN EXIST. M & F LOCKER RM & WASHROOMS TO SUIT NEW DETAILS & FINISHES PLAN.
- REMOVE ALL FLOOR, CEILING, WALL FINISHES IN EXISTING SUPERVISORS/ADMIN SPACES TO BE DEMOLISHED FOR REVISED LOBBY SPACE.
- REMOVE EXIST CEILING & LIGHT FIXTURES IN EXIST MPR, LIFEGUARD OFFICE, EXIST. FLOOR FINISH TO REMAIN. REFER TO NEW MAIN FLOOR PLAN.
- REMOVE FLOOR FINISHES IN EXIST. LOBBY, VESTIBULE, & VENDING MACHINE CORRIDOR. PREPARE FOR NEW AS PER DETAILS & FINISHES PLAN.
- SALVAGE EXISTING BRICK VENEER & GLAZED CMU BLOCK FOR RE-USE AS REQUIRED IN AREAS OF EXISTING BUILDING; FEMALE CHANGE 115, MALE CHANGE 117 & CORR. 118
- EXISTING COLUMNS, WALLS & EXPOSED SURFACES TO BE PROTECTED FROM DAMAGE DURING RENOVATION. ALL ADJACENT WALLS SURFACES REMOVED TO BE COMPLETED WITHOUT DAMAGE TO EXISTING THAT REMAINS. PATCH & REPAIR AS REQ'D TO MAKE GOOD.

DEMOLITION PLAN KEYNOTES:

- REMOVE EXISTING LOCKERS AS INDICATED INCLUDING CURB BENEATH. RELOCATE LOCKERS AS PER PROPOSED PLANS.
- EXISTING TOILET PARTITIONS TO BE DEMOLISHED.
- DEMOLISH MILLWORK.
- EXISTING SINKS, VANITIES, TOILETS & URINALS TO BE REMOVED. REFER TO MECH. SANITARY AND REMOVE EXISTING EXTERIOR MASONRY WALL. PROVIDE NEW LINTEL OVER OPENING. REFER TO STRUCT.
- REMOVE EXIST. HEATER & FIRE ALARM PANEL.
- DEMO EXISTING WOOD CEILING.
- REMOVE EXISTING FENCE, TO BE REPLACED W/ NEW MECH. ENCLOSURE, REFER TO DETAILS.
- EXIST. CONC. SLAB TO REMAIN.
- REMOVE EXISTING METAL SCREEN.
- RELOCATE EXISTING BENCH. REFER TO A2-02 MAIN FLOOR PLAN FOR NEW LOCATION.
- EXISTING BENCH TO BE RELOCATED. REFER TO LANDSCAPE.
- CUT NEW OPENING FOR NEW MECH. DUCT (SEE MECH.). PROVIDE NEW STEEL PLATE LINTEL SUPPORT, AS REQ'D. REFER TO STRUCT.
- DEMO EXISTING VESTIBULE GLAZING/SLIDING DOOR. REPAIR MASONRY AS REQ'D. W/ SALVAGED BRICK VENEER.
- REMOVE EXTERIOR WALL SYSTEM FROM CONC. SLAB TO UIS OF ROOF STRUCTURE. ROOF STRUCTURE TO REMAIN. REFER TO SECTIONS.
- REMOVE EXISTING CLADDING AND RIGID INSULATION ABOVE EXTERIOR MASONRY. PREPARE ANB FOR TIE IN WITH NEW. REFER TO SECTION 4/14-02 & 3/14-03. EXIST MASONRY BELOW TO REMAIN.
- CAREFULLY REMOVE EXISTING WD CEILING AND STORE FOR REUSE. REMOVE WD AND CEILING STUDS AS REQUIRED FOR NEW HVAC INSTALLATION.
- DEMO PORTION OF EXIST INTERIOR GLAZING TO SUIT NEW WALL. EXTEND CMU WALL TO MEET MULLION IN EXIST GLAZING, MAKE GOOD.
- DEMO EXISTING CONC. BLK. GUARD & MTL RAIL AS REQUIRED FOR NEW ELEC ROOM. MAKE GOOD RAIL TO FINISH AT WALL. NEW CMU TO TOOTH INTO EXIST GUARD
- REMOVE EXISTING BATT INSULATION AND 1/2" IN EXISTING STUD WALL ABOVE GLAZING. PREPARE CAVITIES FOR SPRAY FOAM. REFER TO DETAILS.
- REMOVE AND REPLACE EXISTING POTLIGHT FIXTURES ABOVE IN EXIST WD CEILING. REFER TO ELEC.
- ROOF CANOPY ABOVE TO REMAIN - REFER TO DETAILS, REPAIR SOFFIT AS REQ'D.
- REMOVE EXISTING CMU WALL & GLAZING, BOTTOM COURSE TO REMAIN, REFER TO DETAILS
- DEMO EXIST. PARTITION WALL
- DEMO EXIST. 100 HIGH TILED CURB B/W G/L 11 & 12 ONLY
- REMOVE EXIST CHANGE PARTITIONS. DEMO EXIST FLOOR FINISH TO REPLACE W/ NEW. RE-INSTALL EXIST CHANGE PARTITIONS, MAKE GOOD
- REMOVE SINGLE LOCKER FROM END OF BAY. DEMOLISH ASSOCIATED CURB BENEATH.
- REMOVE EXISTING BENCH AND REINSTALL ONCE FLOORING INSTALLATION IS COMPLETE. REFER TO MAIN FLOOR PLAN.
- REMOVE EXISTING LOCKER ROOM BENCH.

PLAN KEY:

- EXIST. DOOR TO BE REMOVED
- EXIST. WALL TO BE REMOVED
- EXIST. WALL TO REMAIN
- NOT IN CONTRACT



Issue / rev.

| # | date | issue notes |
|---|------------|-------------------------|
| 0 | 2016.12.08 | ISSUED FOR CONSTRUCTION |

professional seals

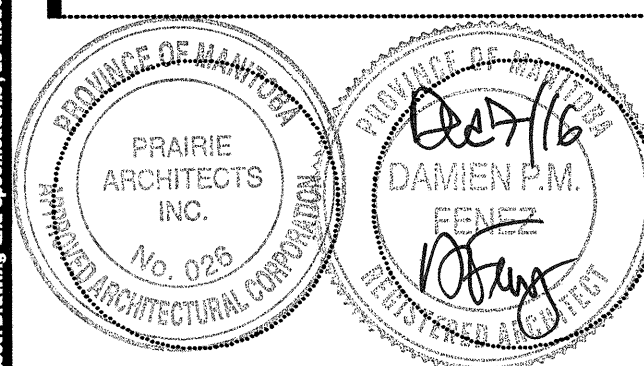

project information

SEVEN OAKS POOL RENOVATION & ADDITION

444 ADSUM DRIVE
WINNIPEG, MB
CANADA

client

CITY OF WINNIPEG
4TH FLOOR - 85 KING ST.
WINNIPEG, MB

drawing information

DEMOLITION PLANS

drawn by: LW

approved by: DF

scale: 1:100

date issued: 2016.12.08

proj. #: 2014.66

rev. #: R-0

A2 00



This drawing must not be scaled. The contractor shall verify all dimensions and other data on site prior to commencement of work. All discrepancies, errors, and omissions are to be reported to the architect. No reproduction may be made without the permission of the architect and when made, must bear the name. All rights to be retained to the architect on request.