

1 MAIN FLOOR RCP  
1:100

- REFLECTED CEILING PLAN GENERAL NOTES:**
1. U/S OF EXIST HOLLOWCORE IN CORR. 118, FEMALE CHANGE 115, F WIC 114, MALE CHANGE 117, M WIC 116, SHWR 111 TO BE PAINTED W/ EPOXY PAINT.
  2. PROTECT ALL EXIST WOOD FINISHES DURING CONSTRUCTION. ONCE ALL DEBRIS AND DUST IS REMOVED, CLEAN ALL WOOD SURFACES

- REFLECTED CEILING PLAN KEYNOTES:**
1. RE-LOCATE ALL EXISTING ALARMS, ELECTRICAL FROM WALL TO U/S OF CEILING.
  2. EXIST SOFFIT & TRIM TO BE MODIFIED TO SUIT NEW EXTERIOR WALL, REFER TO DETAILS.
  3. REMOVE & RE-INSTALL EXISTING WOOD CEILING 8W G/L-10 & 15 W/ EXIST 1X4 CEDAR BOARDS TO MATCH EXISTING INSTALLATION.
  4. MATCH ORIENTATION & SPACING OF FIBER CEMENT PLANK CEILING WITH WOOD CEILING IN VESTIBULE.
  5. EXISTING LIGHTING TO REMAIN, REFER TO ELEC.

- MEZZANINE FLOOR PLAN KEYNOTES:**
1. NEW CMU WALL TO EXTEND TO MEET MULLION IN EXIST GLAZING, MAKE GOOD
  2. GWB BULKHEAD, REFER TO SECTION DETAILS.
  3. PAINT EXIST, WALLS & RAILINGS
  4. EXIST WOOD FINISH TO REMAIN
  5. LOCATION OF TV MONITOR (NIC), PROVIDE ROUGH-IN.

- REFLECTED CEILING PLAN LEGEND:**  
REFER TO ELEC FOR ALL FIXTURE TYPES
- RECESSED POT LIGHT
  - SUSPENDED FIXTURE
  - PENDANT POOL FIXTURE
  - RECESSED FIXTURE
  - WALL-MOUNTED FIXTURE
  - NIC
  - EXPOSED METAL DECK (SEE SPEC)
  - WOOD CEILING
  - FIBER CEMENT PLANK
  - GWB CEILING
  - ACOUSTIC CEILING TILE
  - HVAC GRILLE (REFER TO MECH)

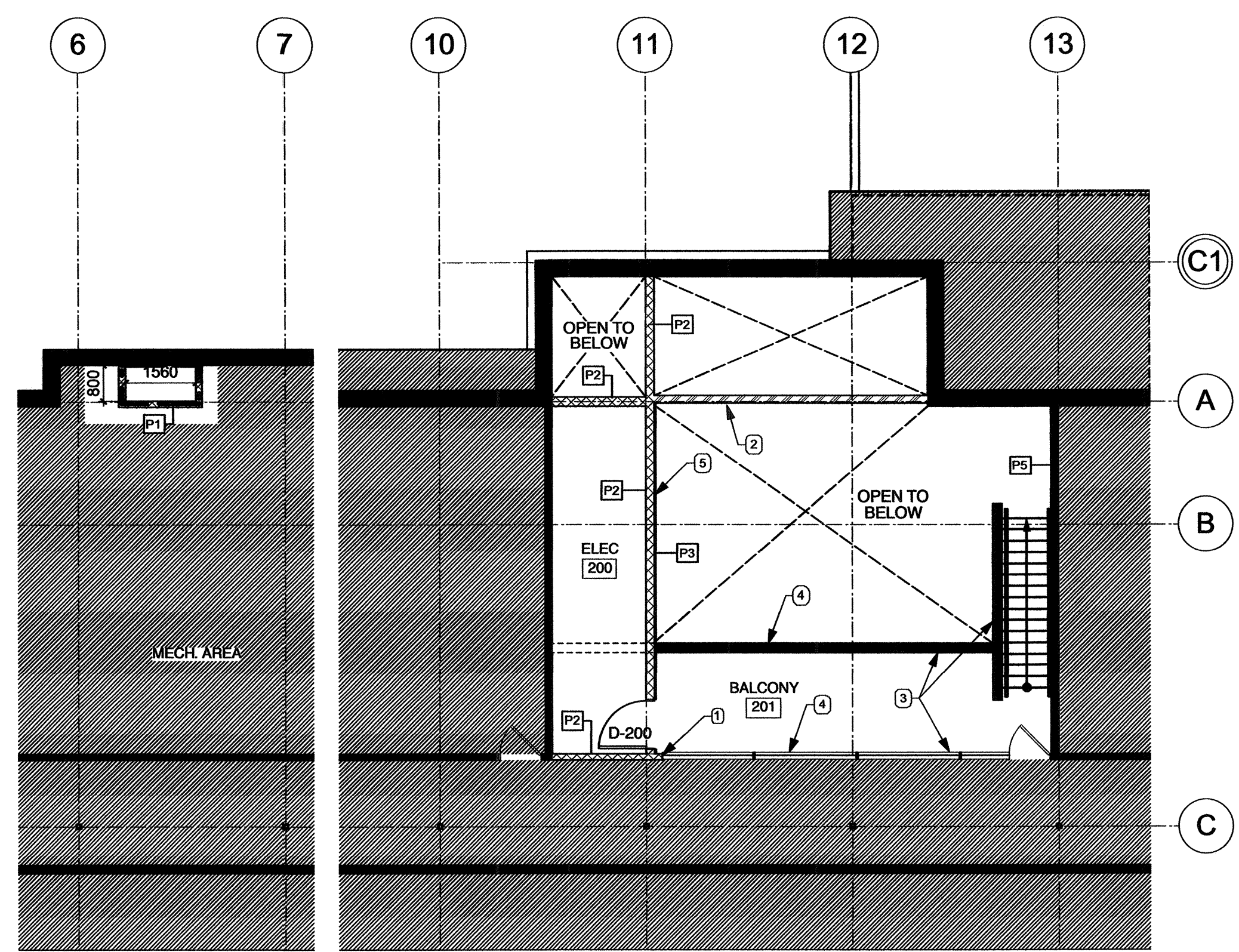

2 MEZZANINE FLOOR PLAN  
1:100

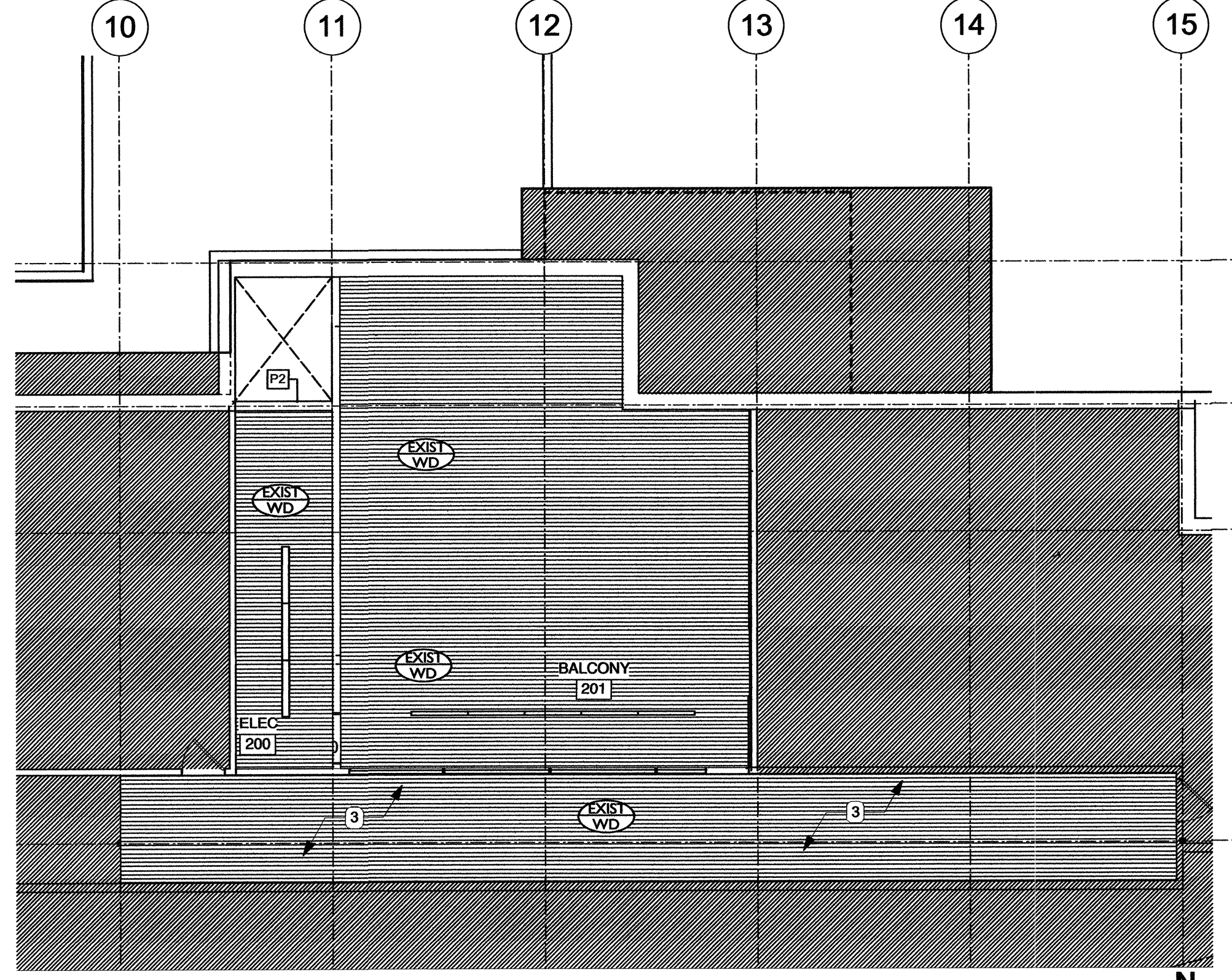

3 MEZZANINE RCP  
1:100

This drawing must not be used. The contractor shall verify all dimensions and clear data on site prior to commencement of work. All discrepancies, errors, and omissions are to be reported to the architect. Drawing and specifications are instruments of service on the property of the architect. No reproduction may be made without the permission of the architect. The architect and owner shall be held harmless from any claims, damages, or liabilities, in whole or in part, arising from the use of this drawing.

**Issue / rev.**

0	2016.12.08	ISSUED FOR CONSTRUCTION
#	date	issue notes

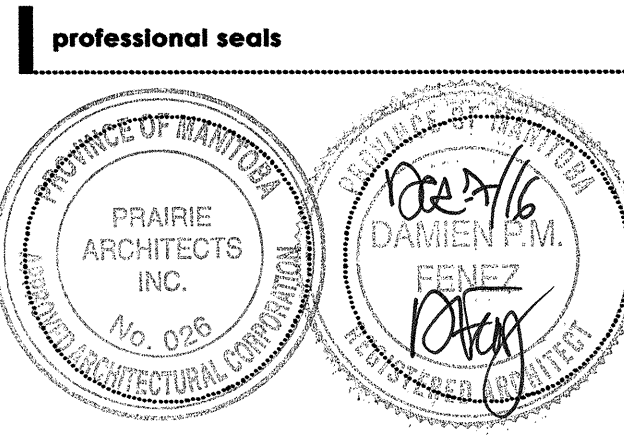

**project information**

**SEVEN OAKS POOL RENOVATION & ADDITION**  
 444 ADSUM DRIVE  
 WINNIPEG, MB  
 CANADA

**client**

CITY OF WINNIPEG  
 4TH FLOOR - 85 KING ST.  
 WINNIPEG, MB

**drawing information**

**MAIN FLOOR RCP & MEZZANINE FLOOR PLAN & RCP**  
 drawn by: LW  
 approved by: DF  
 scale: 1:100  
 date issued: 2016.12.08  
 proj. #: 2014.66  
 rev. #: R-0

**SEVEN OAKS POOL RENOVATION & ADDITION**  
 BID OPPORTUNITY NO. 1044-2016