

1 TYP. EW WALL PARAPET DETAIL
1:10

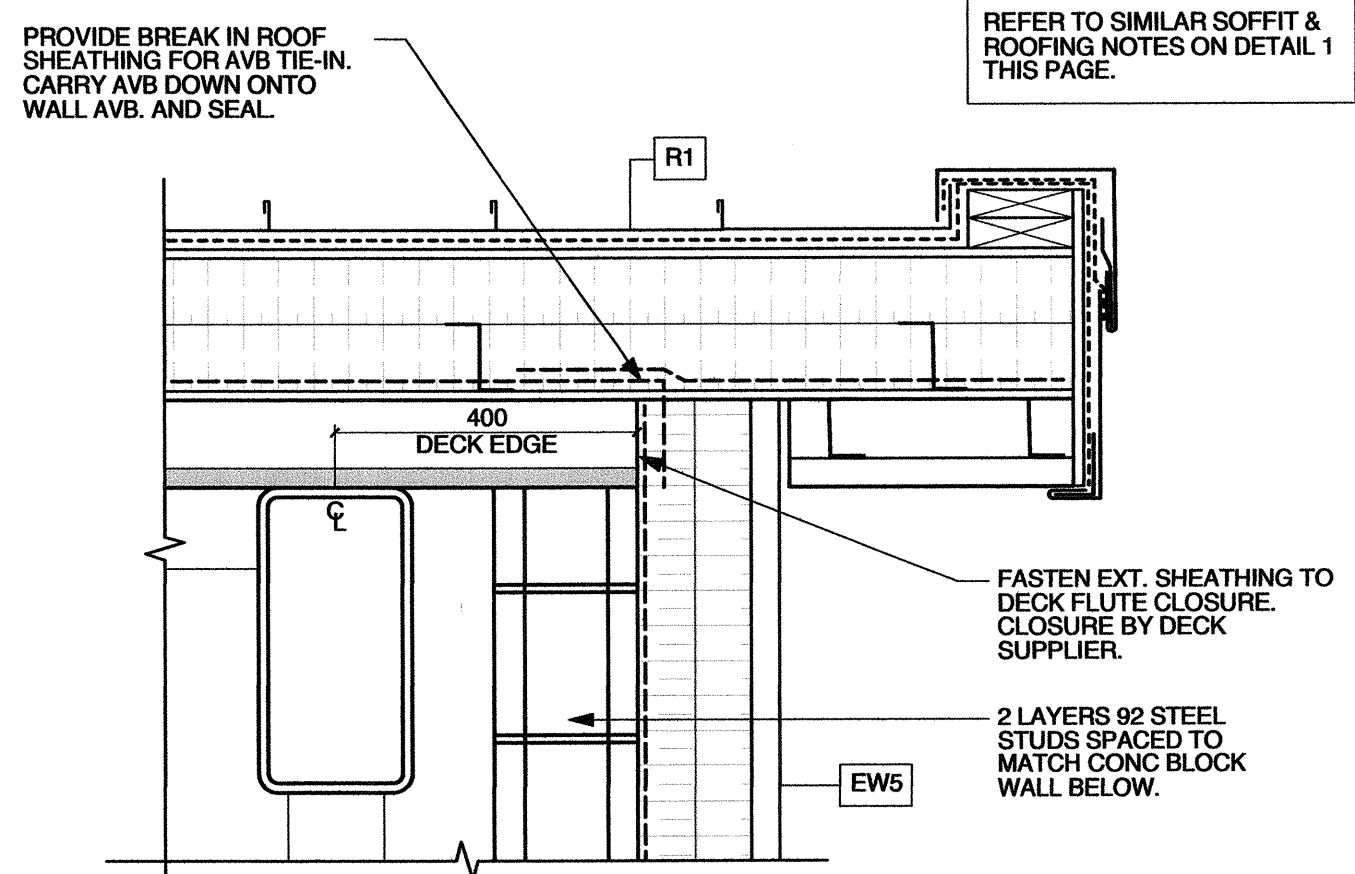

5 EAST SPLASHPAD WALL @ ROOF
1:10

REFER TO DETAIL 1/A5-02 FOR TYP. PARAPET NOTES.
OVERFLOW SCUPPER LIP TO BE LOCATED LOWER THAN 150MM ABOVE ROOF DRAIN LEVEL.

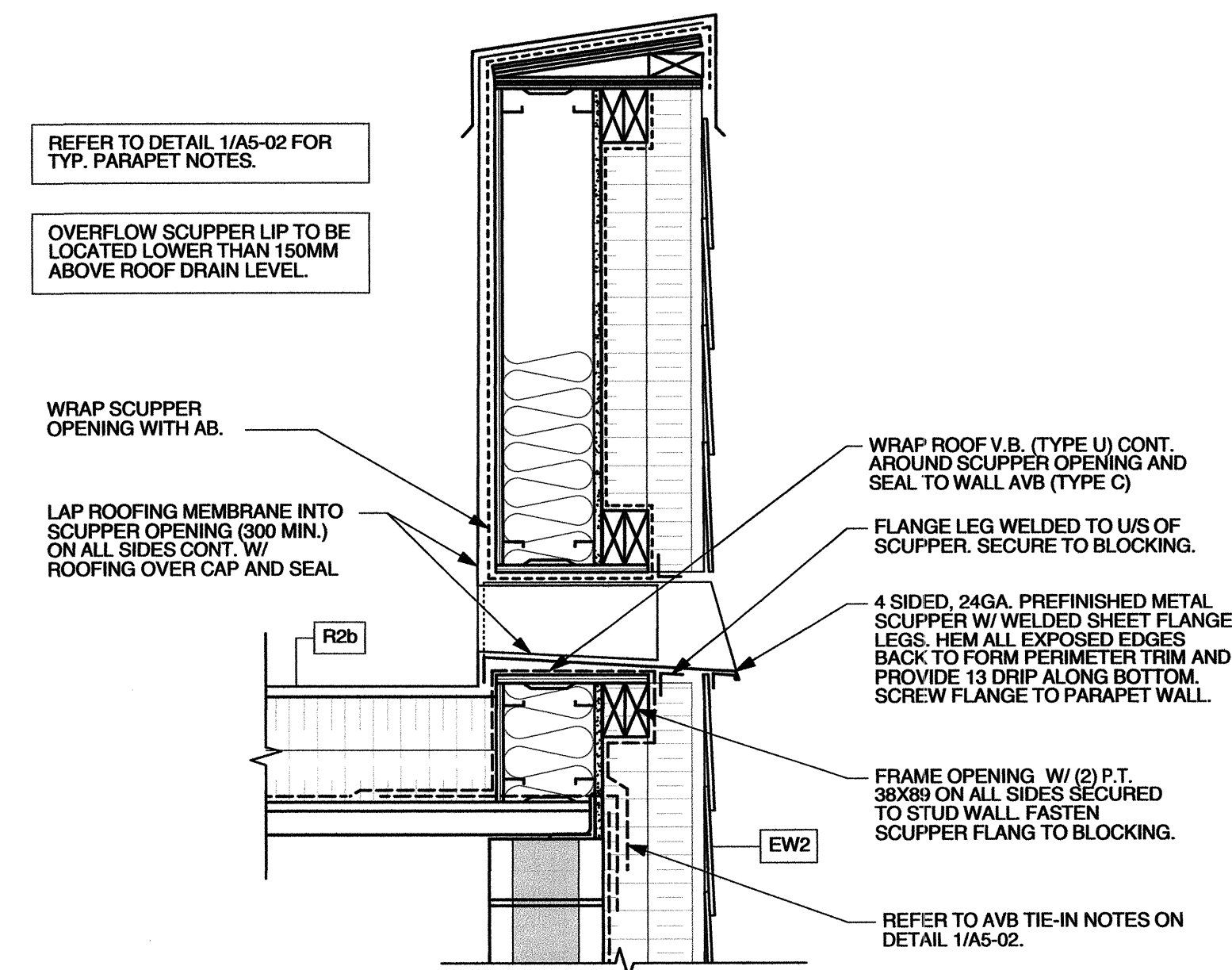

9 OVERFLOW SCUPPER @ EW2
1:10

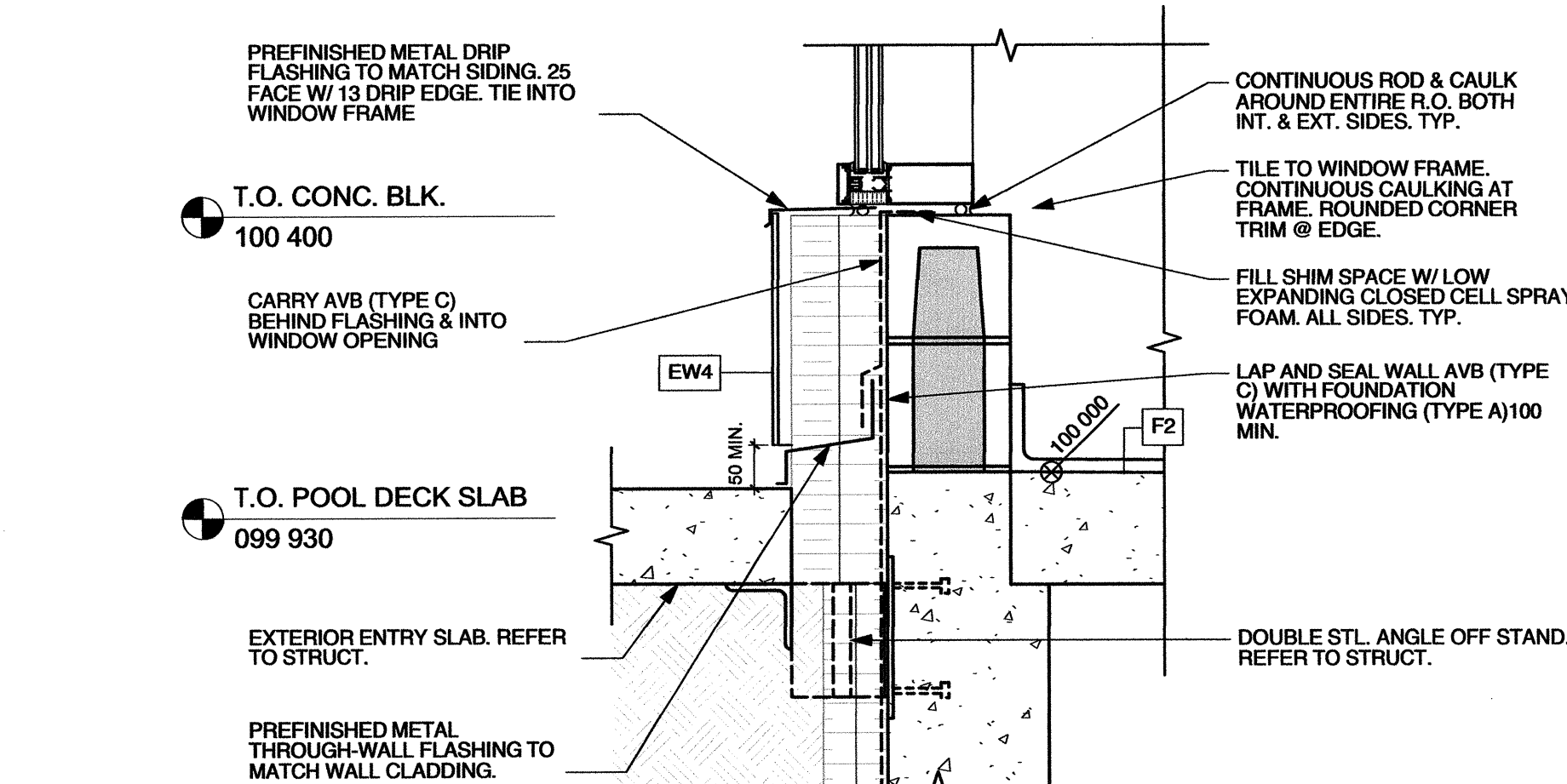

2 CURTAIN WALL SILL DTL. @ EAST SPLASH PAD WALL
1:10

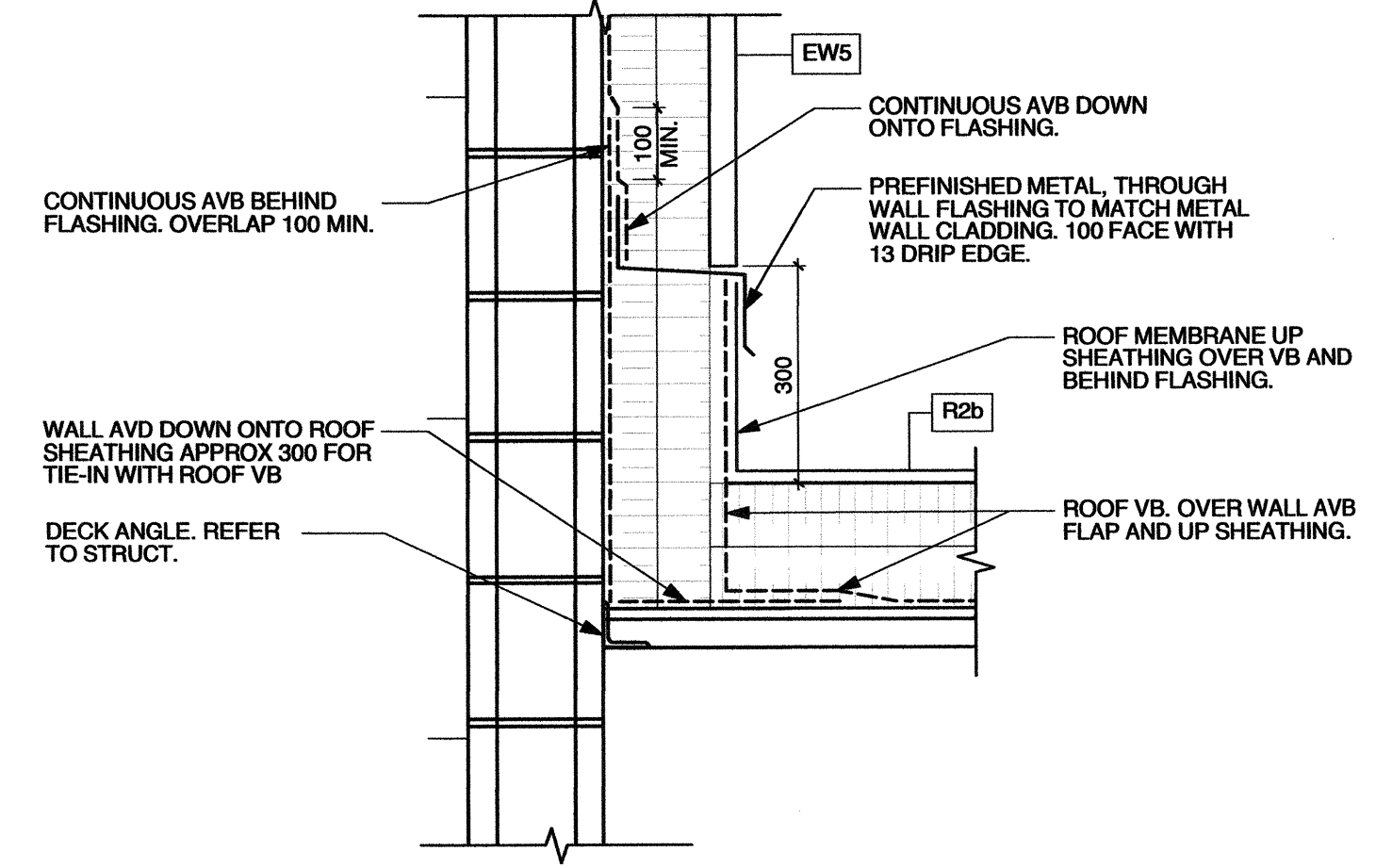

6 MPR ROOF @ EW5
1:10

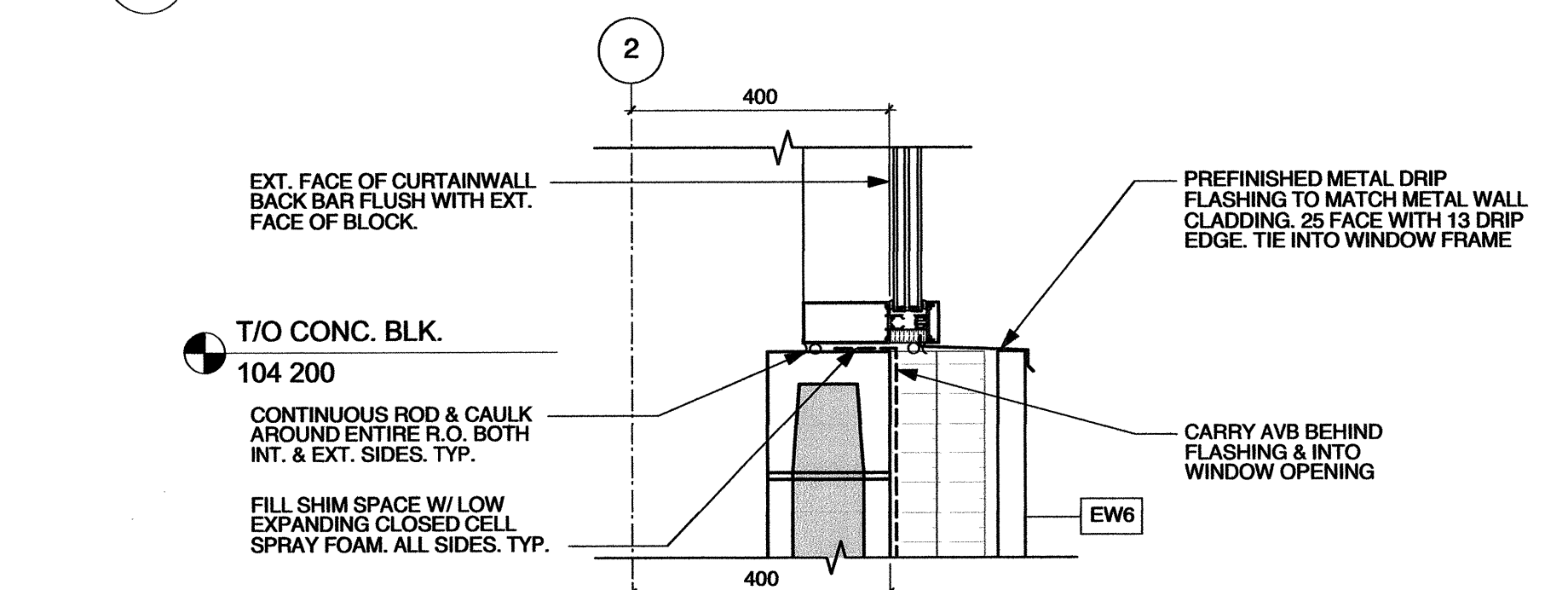

3 TYP. CURTAIN WALL SILL DTL. @ EW6
1:10

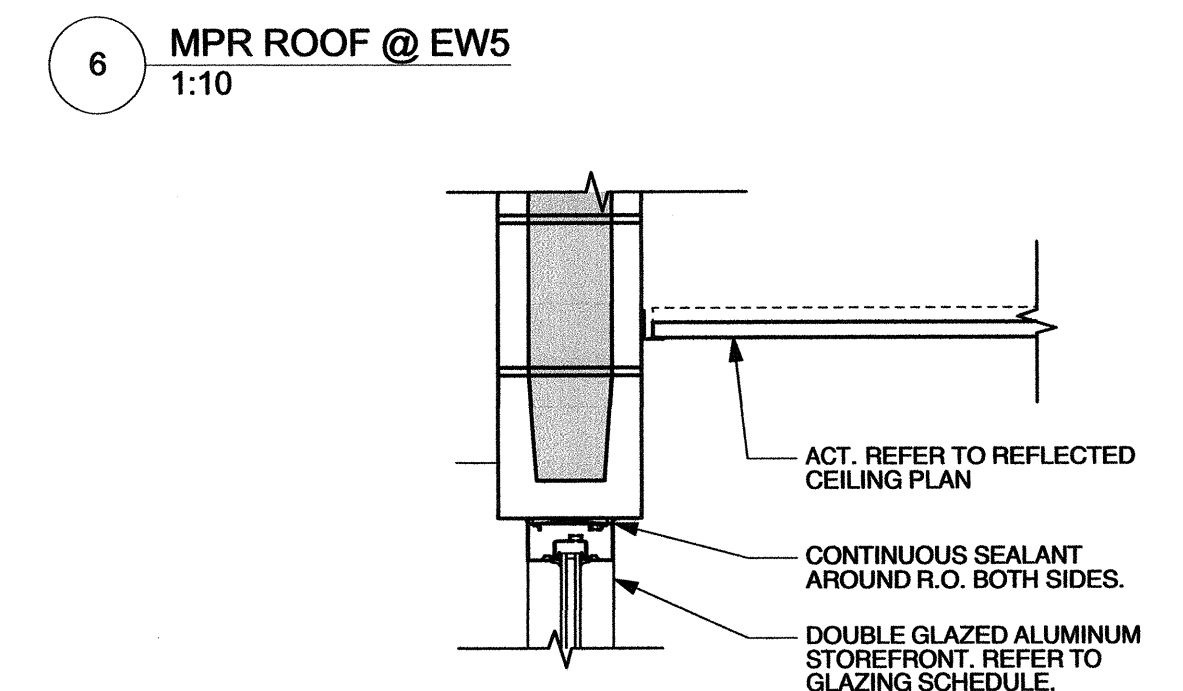

7 MPR WINDOW HEAD DETAIL
1:10

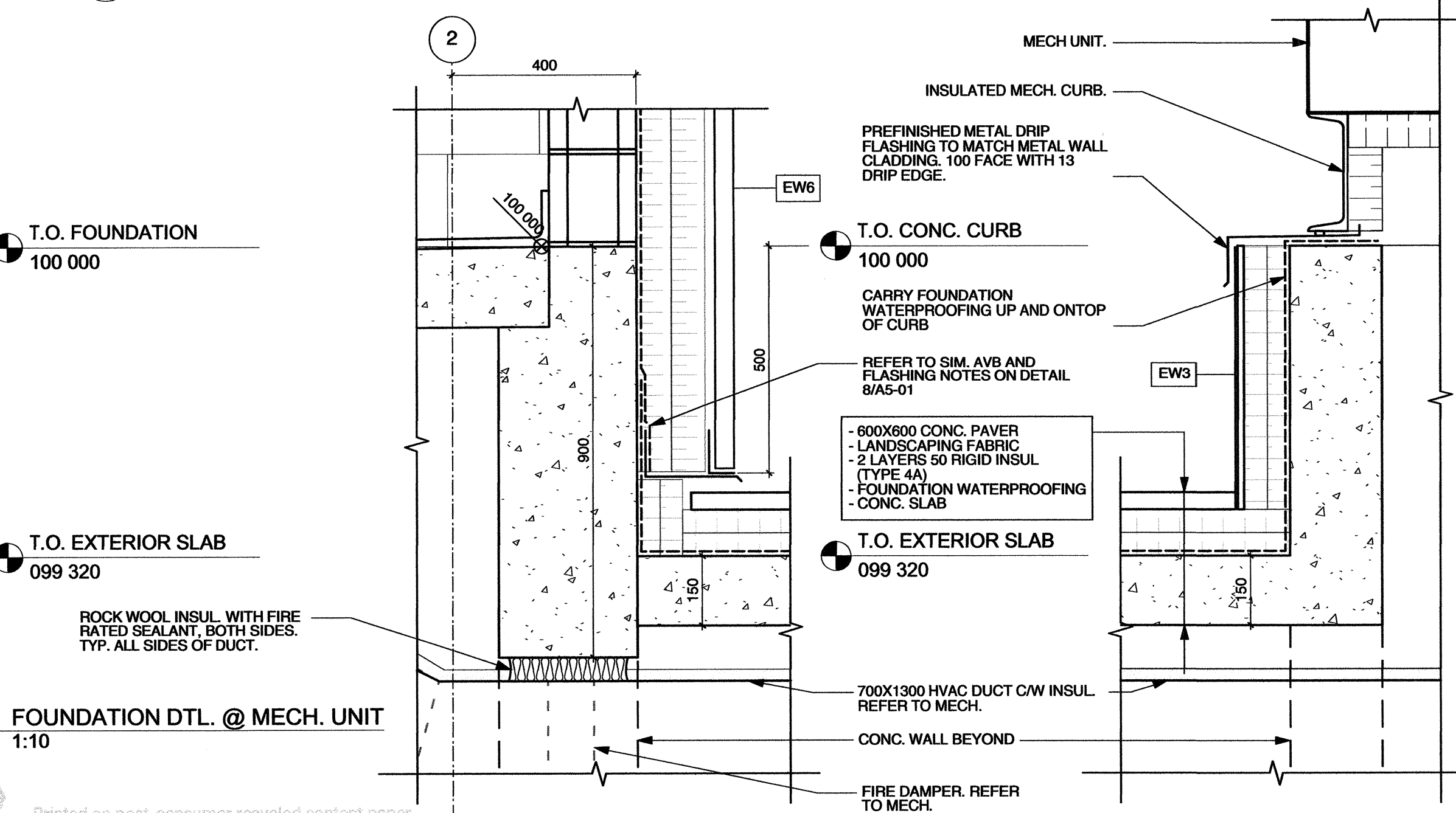

4 FOUNDATION DTL. @ MECH. UNIT
1:10

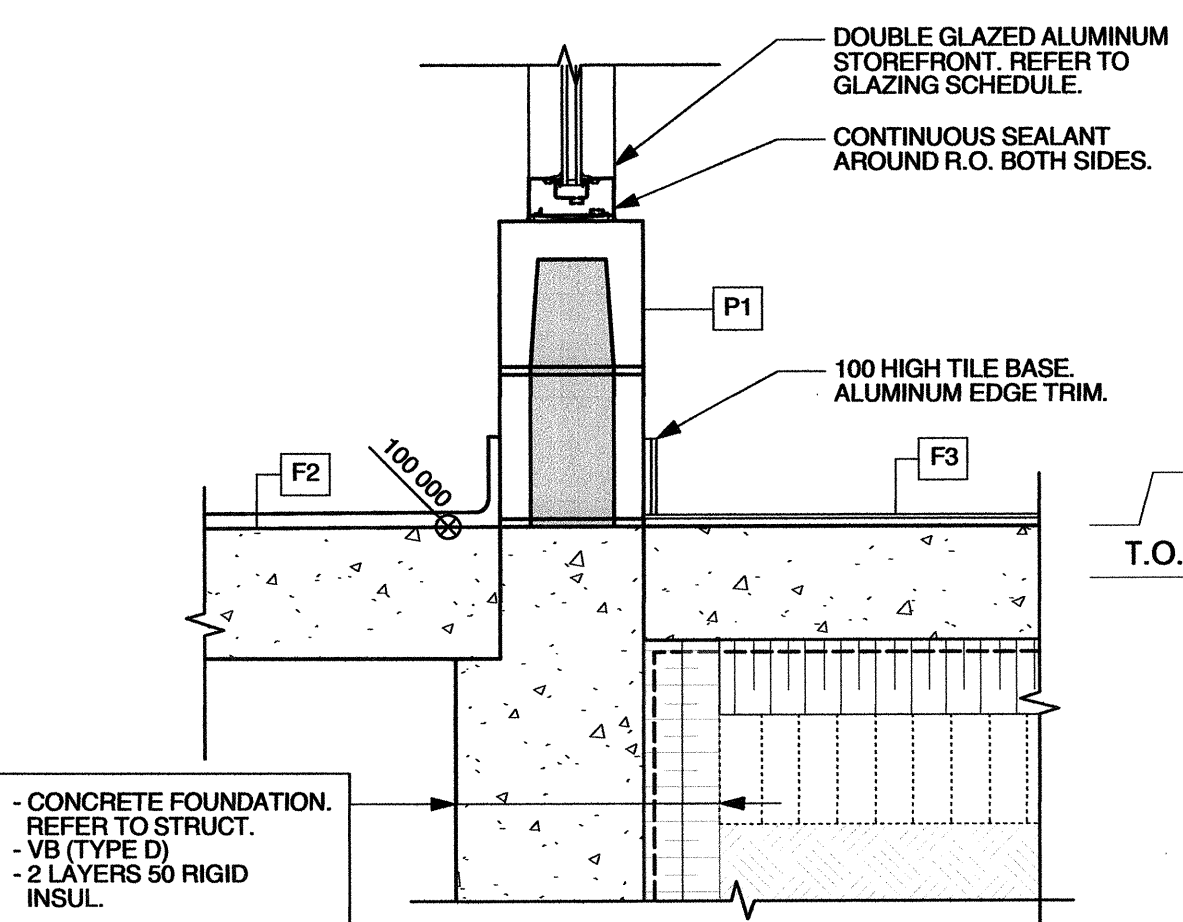

8 MPR WINDOW HEAD DETAIL
1:10

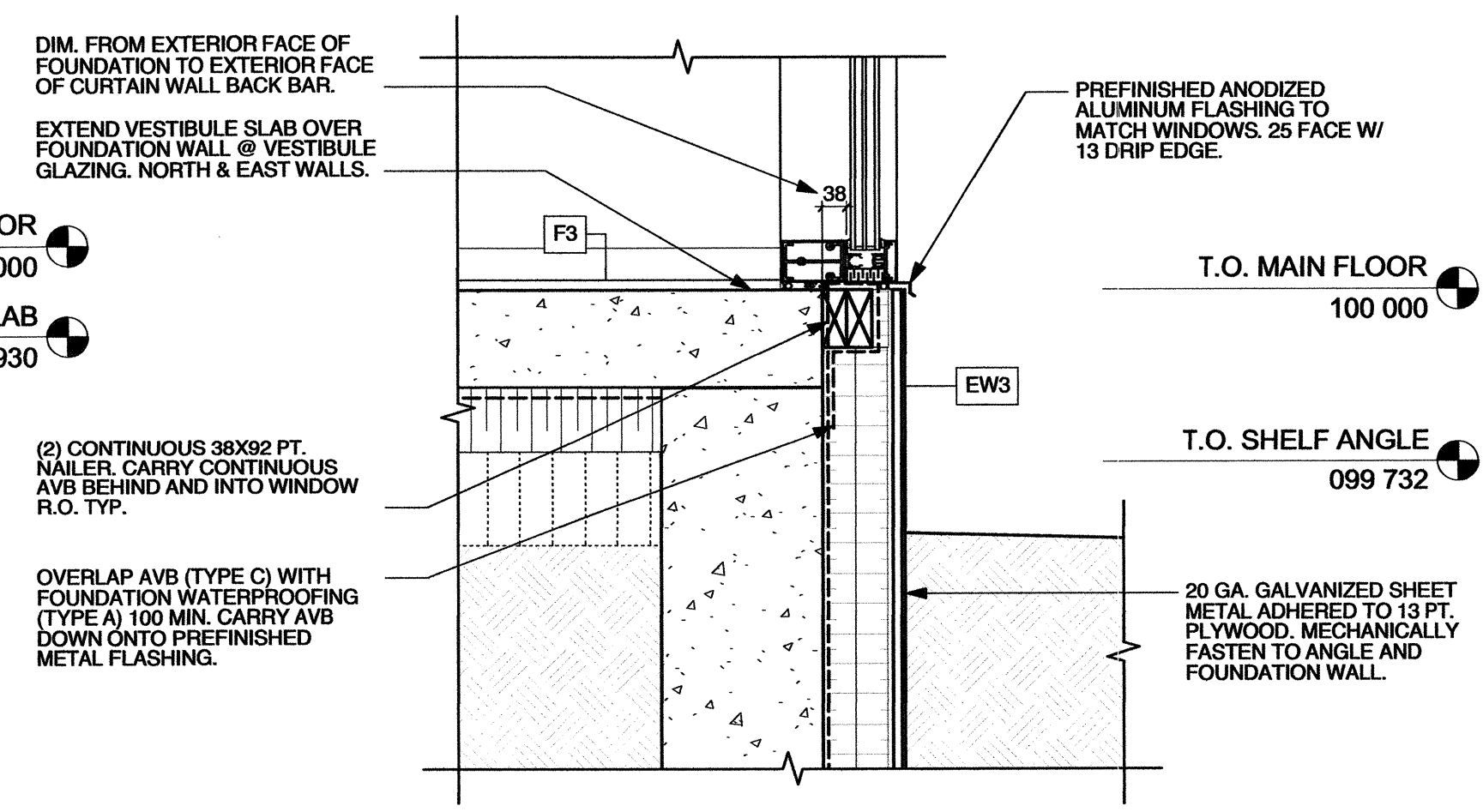

10 EAST VESTIBULE CURTAIN WALL SILL
1:10

Issue / rev.	date	issue notes
0	2016.12.08	ISSUED FOR CONSTRUCTION
#		

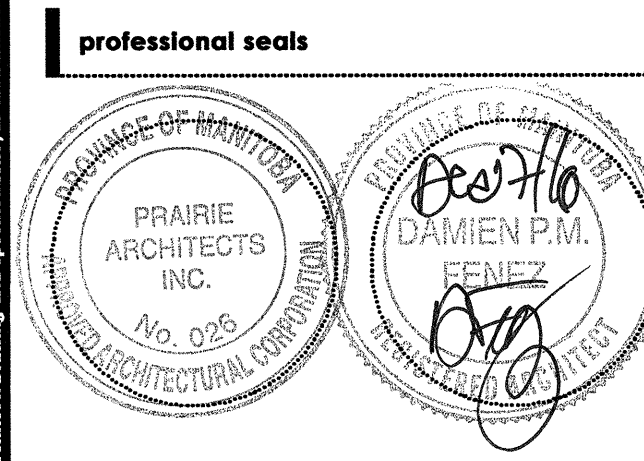

project information

SEVEN OAKS POOL RENOVATION & ADDITION

444 ADSUM DRIVE
WINNIPEG, MB
CANADA

client

CITY OF WINNIPEG
4TH FLOOR - 85 KING ST.
WINNIPEG, MB

drawing information

SECTION DETAILS

drawn by: JDB
approved by: DF

scale: 1:10
date issued: 2016.12.08
proj. #: 2014.66
rev. #: R-0

A5
03

This drawing must not be scaled. The contractor shall verify all dimensions and clear data on site prior to commencement of work. All discrepancies, errors, and omissions are to be reported to the architect. Drawing and specifications are instruments of service and are to be used without the permission of the architect. No reproduction may be made without the permission of the architect. The copyright in this drawing remains with the architect. All rights are reserved to the architect.