

File Name: P:\Projects\2014\14-1736-008\Elec\14-1736-008_E0-01.dwg - Tab: E0-01 Plotted By: dderoché 16/12/09 [Fr: 9:47am]

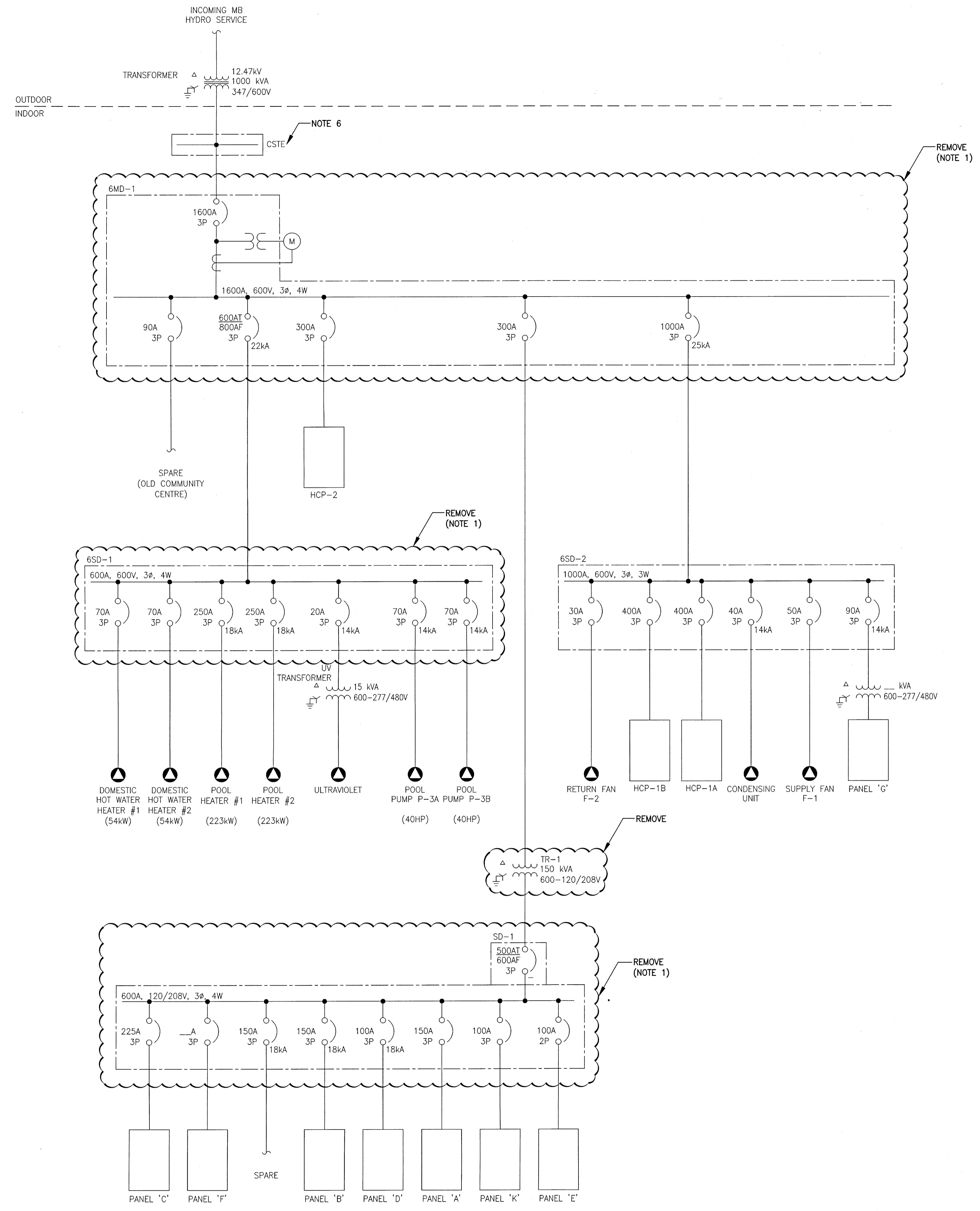

Printed on post-consumer recycled content paper.



1 SINGLE LINE DIAGRAM - DEMOLITION
SCALE: N.T.S.

NOTES:

1. INDICATED PANELS SHALL BE DEMOLISHED. MAINTAIN ALL EXISTING BRANCH FEEDERS TO BE REINSTALLED TO NEW GEAR.
2. REMOVE ALL BUS WORK INTEGRAL TO THE GEAR.
3. RETAIN ALL BRANCH FEEDERS WITH THE MAXIMUM POSSIBLE LENGTH.
4. RETAIN CONCRETE PAD.
5. COORDINATE ALL SHUTDOWNS WITH OWNER AND CONTRACTOR.
6. CONTRACTOR SHALL CONFIRM IF CSTE FEEDS ANY OTHER BUILDING OR LOAD BESIDES THE POOL FACILITY. IF THIS CSTE ONLY FEEDS THE POOL, DISCONNECT AND REMOVE THE CSTE. OTHERWISE MAINTAIN THE CSTE.

300 - 141 Bannatyne Ave., Winnipeg, MB, R3B 0R3
Telephone 204.956.0938 fax 204.943.5597
web www.prairiearchitects.ca

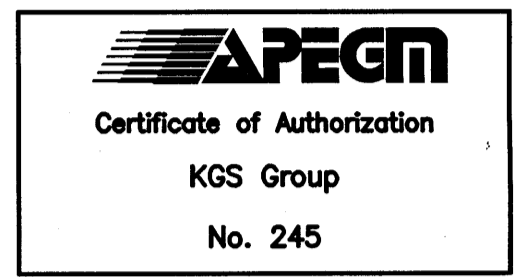

issue / rev.	date	issue notes
0	2016/12/09	ISSUED FOR CONSTRUCTION

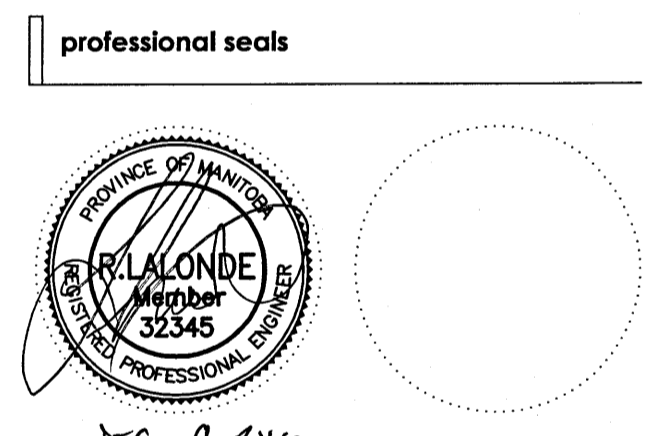

project information

SEVEN OAKS POOL RENOVATION & ADDITION
444 Adsum Drive
Winnipeg, MB
Canada

client

City of Winnipeg
4th Floor - 88 King Street
Winnipeg, MB

drawing information

ELECTRICAL SINGLE LINE DIAGRAM DEMOLITION

drawn by: GCN
approved by: [Signature]
scale: AS NOTED
date issued: 2016.11.23
proj. #: 14-1736-008
rev. #: R-0

This drawing must not be scaled. The contractor shall verify all dimensions and other data on site prior to commencement of work. All discrepancies, errors, and omissions are to be reported to the architect. Drawing and specifications, as instruments of service, are the property of the architect, the copyright in the same being reserved to him. No reproduction may be made without the permission of the architect, and when made, must bear his name. All prints to be returned to the architect on request.