

Issue / rev.

0 2016/12/08 ISSUED FOR CONSTRUCTION  
# date issue notes

professional seals

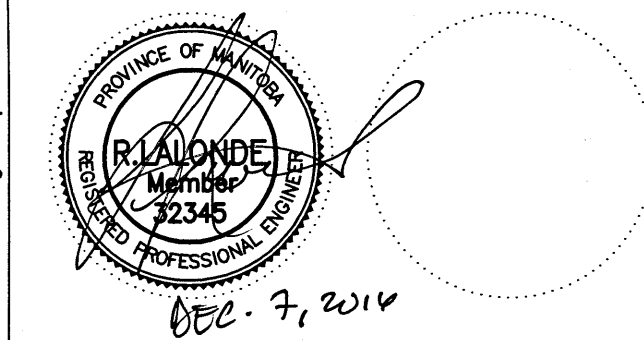

project information

**SEVEN OAKS POOL**

444 Adsum Drive  
Winnipeg, MB  
Canada

client

City of Winnipeg  
4th Floor - 86 King Street  
Winnipeg, MB

drawing information

**ELECTRICAL  
MAIN FLOOR  
POWER & SYSTEMS - DEMO**

drawn by: GCN

approved by: *[Signature]*

scale: AS NOTED

date issued: 2016.11.23

proj. #: 14-1736-008

rev. #: R-0

**SEVEN OAKS POOL  
RENOVATION & ADDITION**  
BID OPPORTUNITY NO. 1044-2016

**NOTES:**

- EXISTING PUBLIC ADDRESS (PA) AND SECURITY SYSTEMS SHALL BE RELOCATED TO THE NEW RECEPTION OFFICE. ALL EXISTING WIRING SHALL BE COLLECTED, LABELED AND INSTALLED WITHIN A NEW JUNCTION BOX INSTALLED WITHIN THE ACCESSIBLE CEILING SPACE AT THE HEAD-END CONTROL PANEL LOCATIONS. ALL CONDUCTORS SHALL BE EXTENDED AND TERMINATED TO THE EXISTING RELOCATED EQUIPMENT IN THE NEW RECEPTION AREA. PROVIDE AND EXTEND NEW CABLING TO MATCH EXISTING AS REQUIRED. ALL PA AND SECURITY CABLING SHALL BE KEPT SEPARATE AND INSTALLED WITHIN SEPARATE BOXES AND RACEWAYS.
- ALL EXISTING PANELS SHALL BE REPLACED WITH NEW AND RELOCATED TO THE NEW ELECTRICAL ROOM ON THE MEZZANINE LEVEL. MAIN FEEDERS SHALL BE PICKED UP IN THE BASEMENT AND EXTEND THROUGH THE NEW VOID SPACE LOCATED AT GRID LINES B/11. ALL BRANCH CIRCUITS SHALL BE AS-BUILT, LABELED, TRACED AND RELOCATED TO THE NEW ELECTRICAL ROOM ON THE MEZZANINE AND RECONNECTED TO THE NEW PANELS. CONTRACTOR SHALL ALLOW TIME FOR INVESTIGATION AND PROVIDING A FULL AS-BUILT OF THE

- EXISTING BRANCH CIRCUITS PRIOR TO AND CONSTRUCTION/RELOCATION OF THE EXISTING PANELS. LOCAL ALARM STATIONS CONSIST OF A PUSHBUTTON, BLUE STROBE LIGHT AND AN AUDIBLE BEACON.
- EXISTING OLD SIMPLEX ANNUNCIATOR FOR THE MAPLES COMMUNITY CENTER. ANNUNCIATOR IS NO LONGER IN SERVICE. CONTRACTOR SHALL REMOVE AND HAND OVER TO CITY OF WINNIPEG. CONTRACTOR SHALL REMOVE ALL COMPONENTS FOR THE ANNUNCIATOR INCLUDING BUT NOT LIMITED TO THE BACK BOX, CONDUIT, POWER SUPPLY CIRCUIT AND ALL WIRING.

**RENOVATION LEGEND:**

- X EXISTING ELECTRICAL EQUIPMENT TO BE REMOVED AND TURNED OVER TO THE OWNER OR AS DIRECTED BY THE ENGINEER. REMOVE, BLANK OFF, EXTEND OR RELOCATE ALL ASSOCIATED WIRING AND MAKE SAFE.
- \* EXISTING ELECTRICAL EQUIPMENT TO BE REMOVED AND REINSTALLED OR RELOCATED AS SHOWN UPON COMPLETION OF NEW CEILING OR WALL CONSTRUCTION. RE-WIRE OR EXTEND WIRING AS REQUIRED.
- ✓ EXISTING ELECTRICAL EQUIPMENT TO REMAIN IN IT'S PRESENT LOCATION. REWIRE OR EXTEND WIRING AS REQUIRED.

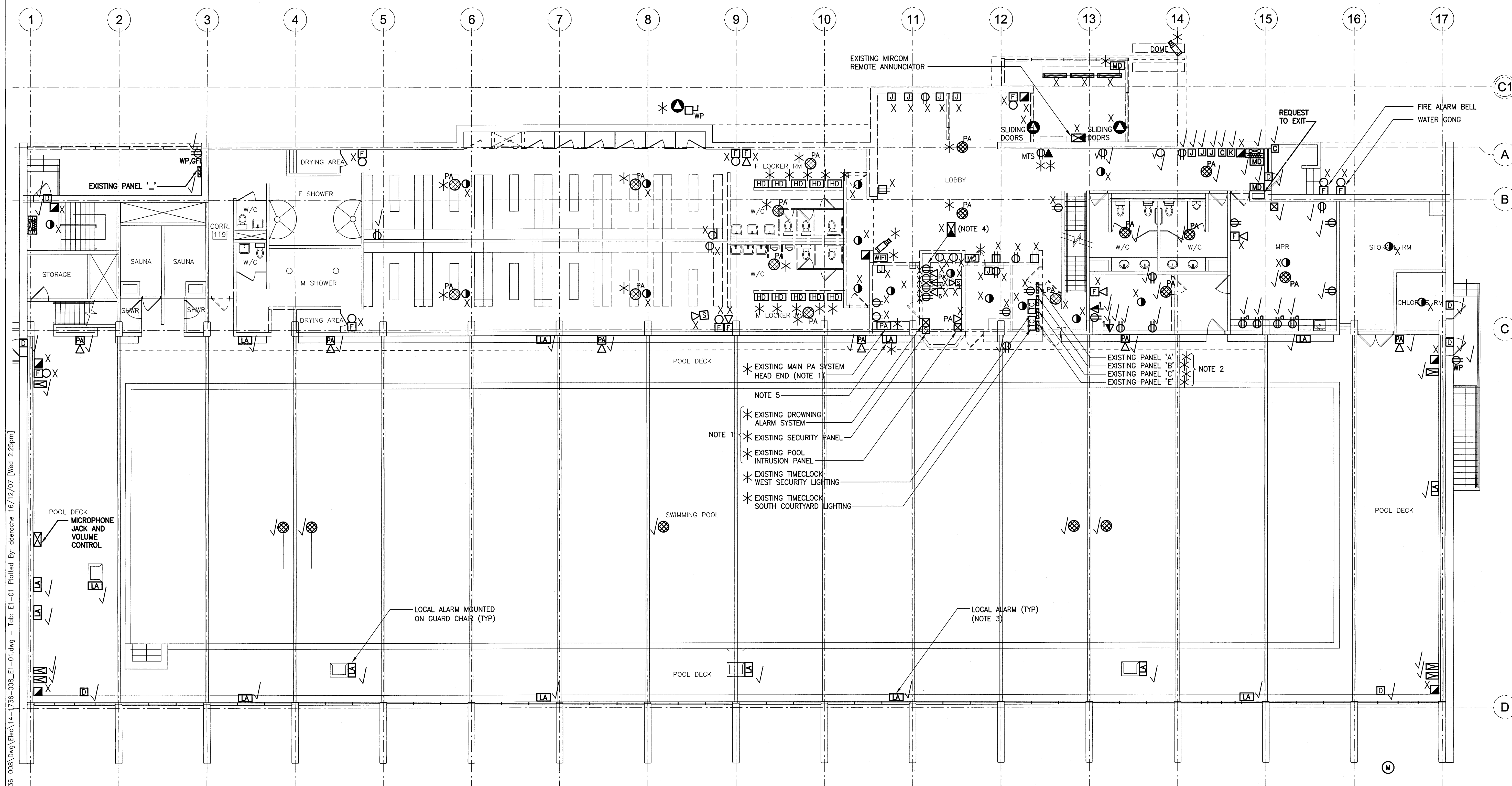

- \* EXISTING MAIN PA SYSTEM HEAD END (NOTE 1)
- NOTE 5
- \* EXISTING DROWNING ALARM SYSTEM
- NOTE 1
- \* EXISTING SECURITY PANEL
- \* EXISTING POOL INTRUSION PANEL
- \* EXISTING TIMECLOCK WEST SECURITY LIGHTING
- \* EXISTING TIMECLOCK SOUTH COURTYARD LIGHTING

- EXISTING PANEL 'A'
- EXISTING PANEL 'B'
- EXISTING PANEL 'C'
- EXISTING PANEL 'D'
- NOTE 2

**1 MAIN FLOOR POWER/SYSTEMS PLAN - DEMO**  
2000 0 2000 4000 6000 8000  
SCALE: 1:100mm (24"x36")

File Name: P:\Projects\2016\14-1736-008\Draw\Elec\14-1736-008\_E1-01.dwg - Tab: E1-01 Plotted By: dderoché 16/12/07 [Wed 2:25pm]

This drawing must not be scaled. The contractor shall verify all dimensions and other data on site prior to commencement of work. All discrepancies, errors, and omissions are to be reported to the architect. Drawing and specifications, as instruments of service, are the property of the architect. The copyright in the same being reserved to him. No reproduction may be made without the permission of the architect, and when made, must bear his name. All printed to be returned to the architect on request.