

issue / rev.

0 2016/12/08 ISSUED FOR CONSTRUCTION
date issue notes

professional seals

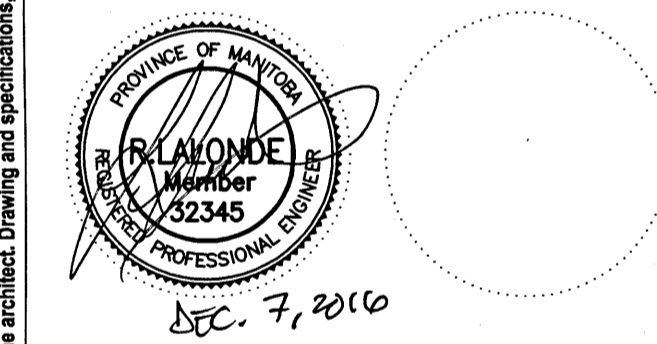

project information

SEVEN OAKS POOL

444 Adsum Drive
Winnipeg, MB
Canada

client

City of Winnipeg
4th Floor - 86 King Street
Winnipeg, MB

drawing information

**ELECTRICAL
MAIN FLOOR
LIGHTING - DEMO**

drawn by: GCN

approved by:

scale: AS NOTED

date issued: 2016.11.23

proj. #: 14-1736-008

rev. #: R-0

**SEVEN OAKS POOL
RENOVATION & ADDITION**
BID OPPORTUNITY NO. 1044-2016

**E2
01**

NOTES:

- EXISTING LIGHTING CONTACTORS SHALL BE RELOCATED TO THE NEW ELECTRICAL ROOM ON THE MEZZANINE LEVEL. CONTRACTOR SHALL EXTEND ALL WIRING AND RE-INSTALL WITHIN THE NEW ELECTRICAL ROOM.
- CONTRACTOR SHALL REMOVE EXISTING LIGHTING CONTROL. PROVIDE TWELVE (12) 2-POLE RELAYS (NIGHT: nPP16-D-LT) AND CONNECT EACH OF THE EXISTING LIGHTING CIRCUITS TO A RELAY, AS-BUILT ALL CONNECTIONS. REFER TO NOTE 1 ON DRAWING E4-01.
- EXISTING BATTERY UNITS SHALL BE RELOCATED TO THE NEW MEZZANINE ELECTRICAL ROOM. EXISTING HEAD SHALL BE REMOVED AND PLUGS PROVIDED TO COVER EXISTING KNOCKOUTS. CONTRACTOR TO WIRE UP THE EXISTING BATTERY UNITS IN THE SAME FASHION TO ENSURE ALL EXISTING REMAINING REMOTE HEADS ARE STILL FULLY OPERATIONAL. CONTRACTOR TO ENSURE THAT THE BATTERY UNIT OPERATES OFF A CIRCUIT IN THE AREA FOR ALL EXISTING REMOTE HEADS.

- ALL EXISTING LIGHTING THAT IS TO REMAIN SHALL REMAIN WITH ITS ORIGINAL CONTROLS. CONTRACTOR SHALL ALLOW FOR RELOCATION OF PORTIONS OF THE EXISTING CONTROL CIRCUITS TO SUIT THE NEW FLOOR LAYOUTS. ALL WIRING SHALL BE EXTENDED WITHIN ACCESSIBLE CEILING SPACES. NO SURFACE CONDUIT ON THE FLOOR WILL BE ACCEPTED.
- ALL LIGHTING AND LIGHTING CONTROLS IN THIS AREA SHALL REMAIN.

RENOVATION LEGEND:

- X EXISTING ELECTRICAL EQUIPMENT TO BE REMOVED AND TURNED OVER TO THE OWNER OR AS DIRECTED BY THE ENGINEER. REMOVE, BLANK OFF, EXTEND OR RELOCATE ALL ASSOCIATED WIRING AND MAKE SAFE.
- * EXISTING ELECTRICAL EQUIPMENT TO BE REMOVED AND REINSTALLED OR RELOCATED AS SHOWN UPON COMPLETION OF NEW CEILING OR WALL CONSTRUCTION. RE-WIRE OR EXTEND WIRING AS REQUIRED.
- ✓ EXISTING ELECTRICAL EQUIPMENT TO REMAIN IN IT'S PRESENT LOCATION. REWIRE OR EXTEND WIRING AS REQUIRED.

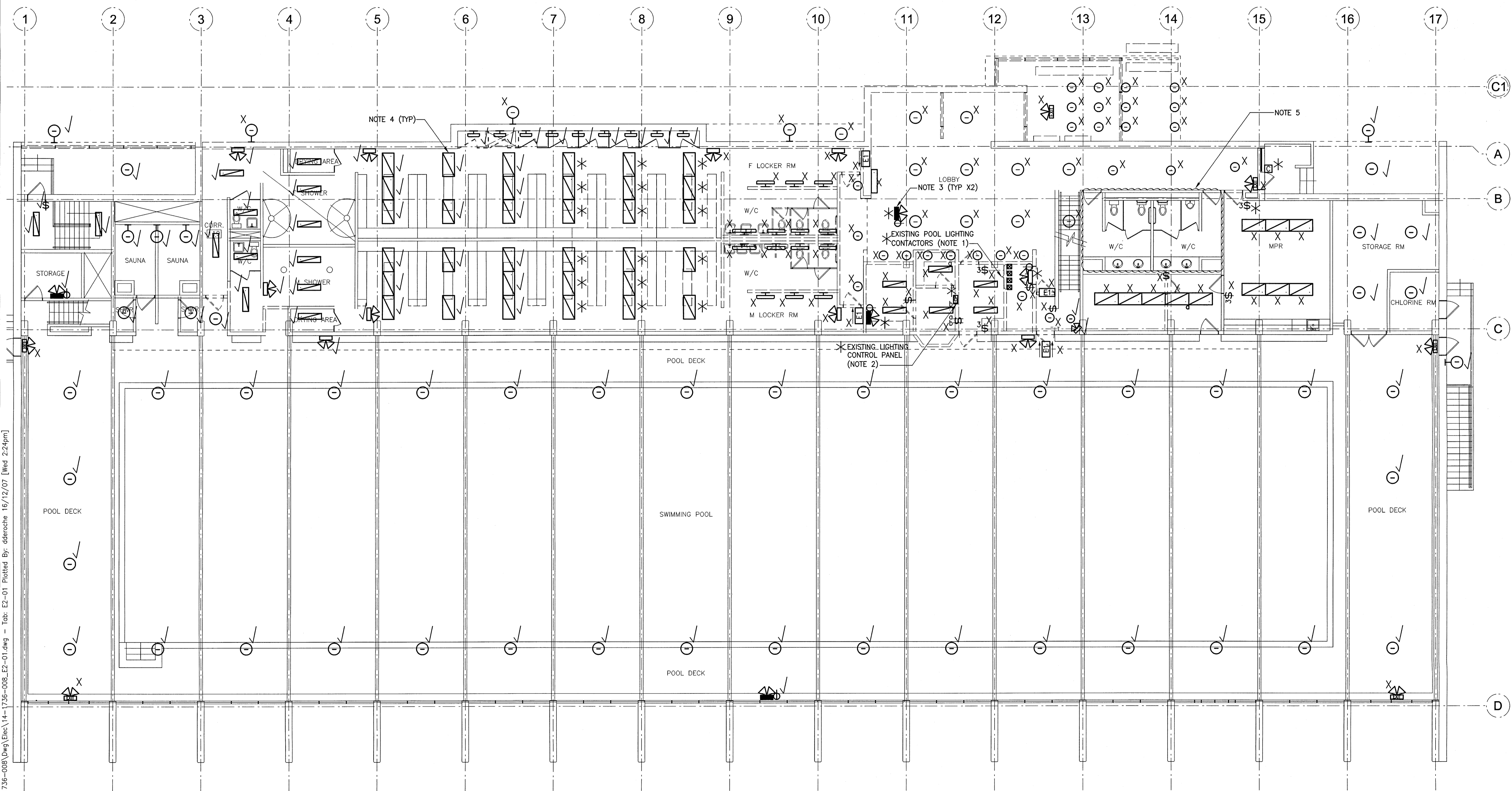

1 MAIN FLOOR LIGHTING PLAN - DEMO
2000 0 2000 4000 6000 8000
SCALE: 1:100mm (24"x36")

File Name: P:\Projects\2014\14-1736-008\Elec\14-1736-008_E2-01.dwg - Tab: E2-01 Plotted By: dderoché 16/12/07 [Wed 2:24pm]

This drawing must not be scaled. The contractor shall verify all dimensions and other data on site prior to commencement of work. All discrepancies, errors, and omissions are to be reported to the architect, the copyright in the same being reserved to him. No reproduction may be made without the permission of the architect, and when made, must bear his name. All prints to be returned to the architect on request.