

**KEYNOTES:**

- 1 REMOVE EXISTING CONDENSING UNIT AND RELOCATE TO ROOF IN NEW DESIGN. REMOVE EXISTING REFRIGERANT PIPING AND DISPOSE OF OFF SITE.
- 2 RETAIN EXISTING SUPPLY GRILLE AND ASSOCIATED DUCTWORK.
- 3 REMOVE EXISTING GRILLES AND DUCTWORK, PATCH OPENINGS IN CONCRETE AND MAKE GOOD.
- 4 REMOVE EXISTING GRILLES, RETAIN OPENING AND RE-USE FOR NEW SUPPLY GRILLE. CUT OR PATCH OPENINGS TO SUIT NEW SUPPLY GRILLES. REFER TO M1-02 FOR ASSOCIATED DUCTWORK DEMOLITION.
- 5 REMOVE EXISTING CABINET UNIT HEATER AND DISPOSE OF OFF SITE.
- 6 EXISTING PLUMBING FIXTURES TO BE REMOVED AND DISPOSED OF OFF SITE. CAP PLUMBING LINES IN BASEMENT BELOW.
- 7 REMOVE EXISTING WALL A/C UNIT AND DISPOSE OF OFF SITE. PATCH HOLE IN WALL AND MAKE GOOD.

**Issue / rev.**

0	2016/12/08	ISSUED FOR CONSTRUCTION
#	date	issue notes

**professional seals**

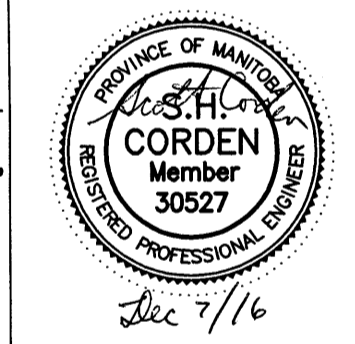

**project information**

**SEVEN OAKS POOL**

444 Adsum Drive  
Winnipeg, MB  
Canada

**client**

City of Winnipeg  
4th Floor - 86 King Street  
Winnipeg, MB

**drawing information**

**MECHANICAL MAIN FLOOR PLAN  
PLUMBING AND HVAC - DEMO**

drawn by: RLR  
 approved by:   
 scale: AS NOTED  
 date issued: 2016.12.08  
 proj. #: 14-1736-008  
 rev. #: R-0

**SEVEN OAKS POOL  
RENOVATION & ADDITION**  
BID OPPORTUNITY NO. 1044-2016

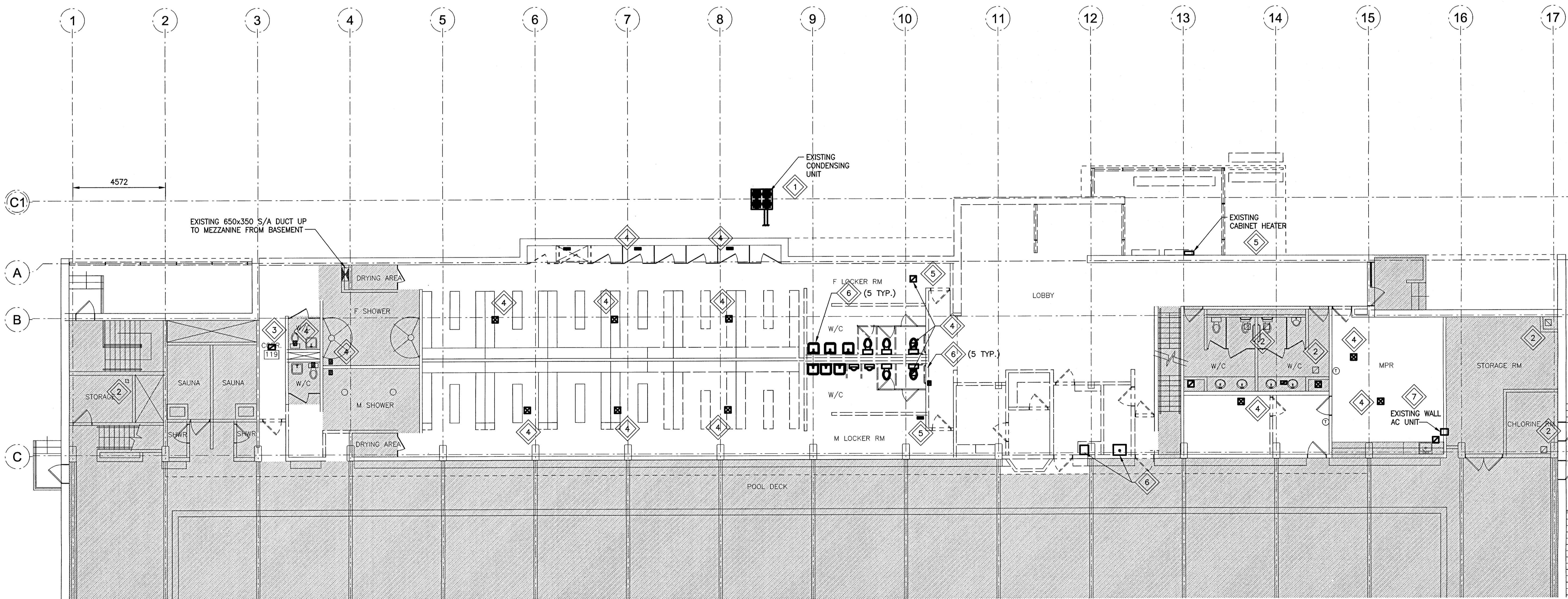

**1 MAIN FLOOR PLAN - PLUMBING AND HVAC DEMO**  
SCALE: 1:100



SCALE VERIFIED BY:

File Name: P:\Projects\2014\14-1736-008\Draw\Mech\14-1736-008\_M1-01.dwg - Tab: M1-01 Plotted By: adroche 16/12/07 [Wed 3:09pm]

This drawing must not be scaled. The contractor shall verify all dimensions and other data on the prior to commencement of work. All discrepancies, errors, and omissions are to be reported to the architect. Drawing and specifications, as instruments of service, are the property of the architect. The copyright in the same being reserved to him. No reproduction may be made without the permission of the architect, and when made, must bear his name. All permits to be returned to the architect on request.