

KEYNOTES:

- 1 INSTALL NEW BFP-2 IN CLOSE PROXIMITY TO NEW POOL EQUIPMENT. CONFIRM FINAL LOCATION WITH CONTRACT ADMINISTRATOR. 25" WATER CONNECTIONS TO POOL IS BY OTHERS.
- 2 INSTALL NEW SHOWER CONTROL PANEL ON WALL. SUPPLY AND INSTALL ALL ASSOCIATED CONTROL WIRING AND TRANSFORMERS.
- 3 SUPPLY AND INSTALL NEW PUMP ON WALL AND PROVIDE ALL PIPING CONNECTIONS.
- 4 SUPPLY AND INSTALL NEW TEMPERED WATER VALVE ON WALL. COORDINATE WITH CONTRACT ADMINISTRATOR FOR SUPPLY WATER SET POINT.
- 5 MODIFY EXISTING WATER SERVICE AND INSTALL NEW BACKFLOW PREVENTER BFP-1. REFER TO DRAWING M5-01 FOR DETAILS.
- 6 REFER TO DRAWING M2-01 FOR CONTINUATION OF DRAINAGE PIPING.
- 7 PROVIDE NEW SUMP PUMPS INTO CONCRETE PIT (BY STRUCTURAL). INSTALL SUMP PUMPS CONTROL PANEL AND PROVIDE ALL WIRING BETWEEN THE SUMP PUMP DISCHARGE INTO STORM SEWER DRAINS. REFER TO DETAIL 1 ON M5-02 FOR FURTHER DETAILS.
- 8 SUPPLY AND INSTALL NEW 75" PVC DRAIN LINES FOR POOL AND SPRAY PAD RESERVOIR TANKS. PROVIDE NEW BUTTERFLY ISOLATION VALVES FOR EACH TANK AND INSTALL ABOVE GRADE FOR ACCESS. COORDINATE RESERVOIR TANK DRAIN CONNECTIONS WITH STRUCTURAL.
- 9 TIE IN RAIN WATER LEADER INTO NEW STORM SEWER DRAIN. COORDINATE TIE-IN WITH SITE SERVICES. AVOID INTERFERENCES WITH MECHANICAL DUCTWORK IN CRAWLSPACE.
- 10 NEW RAIN WATER LEADER RISER BETWEEN GRID LINES 9 AND 10 SHALL BE BURIED PIPING PRIOR TO PASSING THROUGH BASEMENT WALL.
- 11 TRENCH NEW PIPING BELOW CONCRETE FLOOR SLAB. REPLACE CONCRETE WHERE TRENCHED, PATCHED AND MAKE GOOD.
- 12 SUMP PUMP DISCHARGE TO TIE INTO RAIN WATER DISCHARGE PIPING BELOW GRADE.

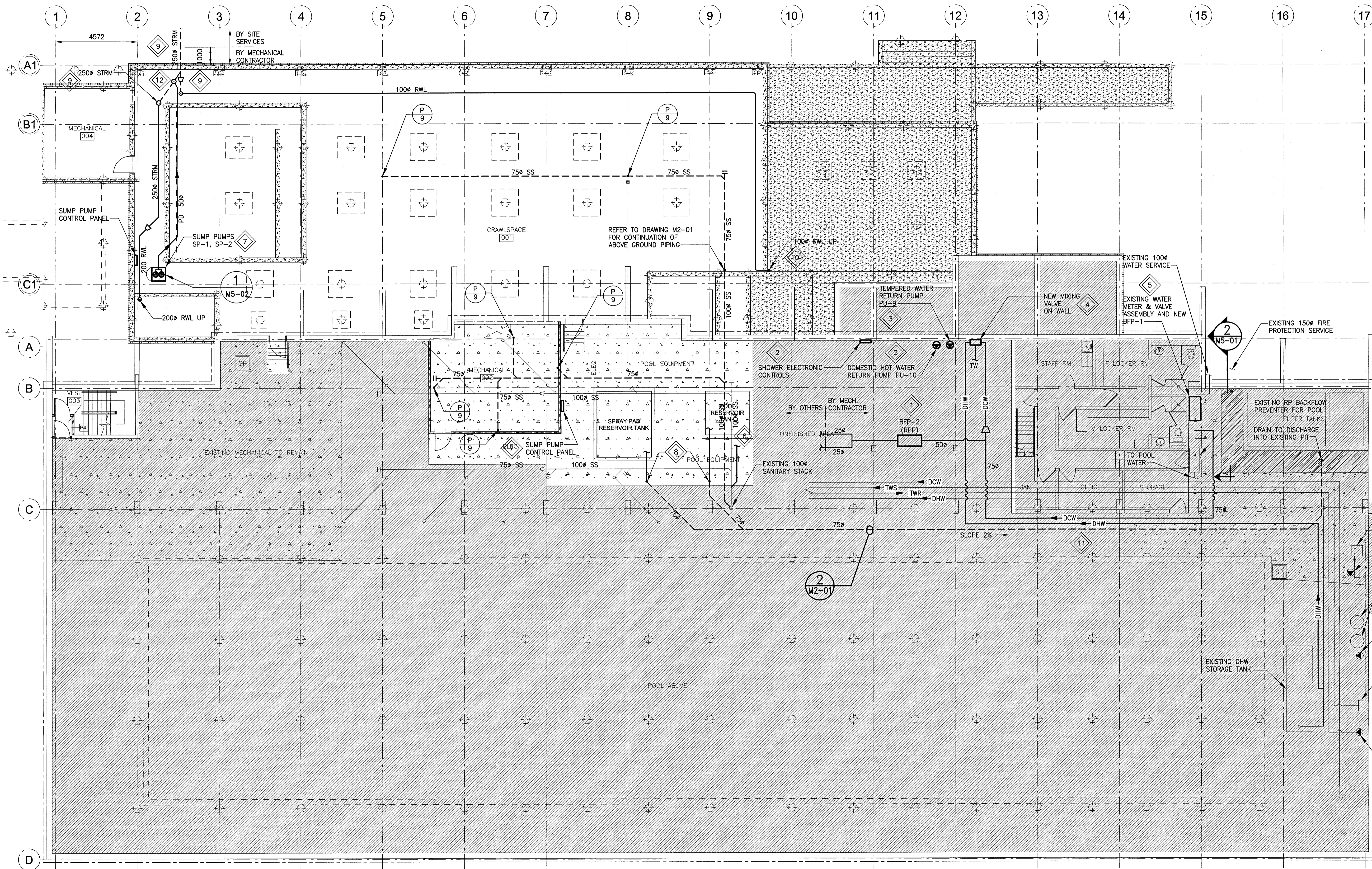

1 BASEMENT FLOOR PLAN - NEW PLUMBING
 SCALE: 1:100

Issue / rev.

0 2016/12/08 ISSUED FOR CONSTRUCTION
 # date issue notes

professional seals

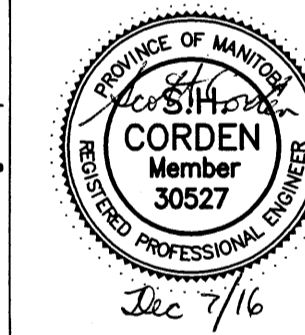

project information

SEVEN OAKS POOL

444 Adsum Drive
 Winnipeg, MB
 Canada

client

City of Winnipeg
 4th Floor - 86 King Street
 Winnipeg, MB

drawing information

MECHANICAL BASEMENT FLOOR PLAN NEW PLUMBING

drawn by: RLR

approved by:

scale: AS NOTED

date issued: 2016.12.08

proj. #: 14-1736-008

rev. #: R-0

SEVEN OAKS POOL RENOVATION & ADDITION
 BID OPPORTUNITY NO. 1044-2016

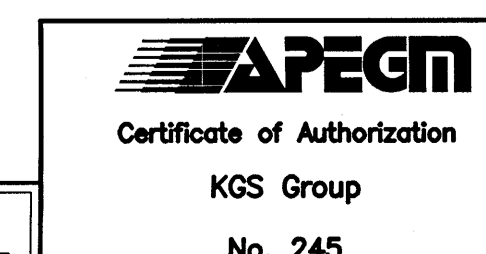

SCALE VERIFIED BY:

File Name: P:\Projects\2014\14-1736-008\DWG\Mech\14-1736-008_M2-00.dwg - Tab: M2-00 Plotted By: adroche 16/12/07 [Wed 3:08pm]

This drawing shall not be scaled. The contractor shall verify all dimensions and other data on site prior to commencement of work. All discrepancies, errors, and omissions are to be reported to the architect. Drawing and specifications, as instruments of service, are the property of the architect. The copyright in the same being reserved to him. No reproduction may be made without the permission of the architect, and when made, must bear his name. All rights to be returned to the architect on request.