

KEYNOTES:

- 1 TYPICAL SPRINKLER PIPING LAYOUT FOR EXISTING POOL. LAYOUT TO BE REPEATED FOR EACH STRUCTURAL BAY. PIPING TO FOLLOW SLOPE OF ROOF. PAINT ALL EXPOSED PIPING. CONFIRM COLOUR WITH ARCHITECT.
- 2 PIPING TO BE RUN EXPOSED BELOW THE CEILING. PAINT ALL PIPING. CONFIRM COLOUR WITH ARCHITECT. PROVIDE UPRIGHTS HEADS IN THESE AREAS.
- 3 PROVIDE WIRE GUARDS IN THESE AREAS.
- 4 PIPING TO BE RUN IN CEILING SPACE. PROVIDE SEMI-RECESSED PENDANTS.
- 5 PIPING SHALL BE RUN CONCEALED IN FLUTE OF ROOF DECK. SPRINKLERS SHOULD BE SEMI-RECESSED PENDANTS. REFER TO DETAIL 4 ON DRAWING M5-01.
- 6 AREAS WITH MEZZANINE ABOVE SHALL HAVE THE MAIN HEADERS ROUTED THROUGH THE MEZZANINE. BRANCH PIPING SHALL GO THROUGH THE FLOOR AS NECESSARY TO SERVE MAIN FLOOR SPACES. GROUP MAIN HEADERS TO THE EXTENT POSSIBLE TO MINIMIZE FLOOR DISRUPTIONS.
- 7 SPRINKLER HEADER LOCATIONS. IF BRANCH PIPE SIZING PERMITS, ONLY ONE HEADER CAN BE USED. ALTERNATIVELY, USE GRIDDED SYSTEM TO REDUCE BRANCH PIPE SIZING. SPRINKLER HEADERS SHALL FOLLOW THE PROFILE OF THE BUILDING ENVELOPE.
- 8 TYPICAL SPRINKLER PIPING LAYOUT FOR SPLASH PAD. LAYOUT TO BE REPEATED FOR EACH STRUCTURAL BAY. PIPING TO FOLLOW SLOPE OF ROOF. PAINT ALL EXPOSED PIPING. CONFIRM COLOUR WITH ARCHITECT.

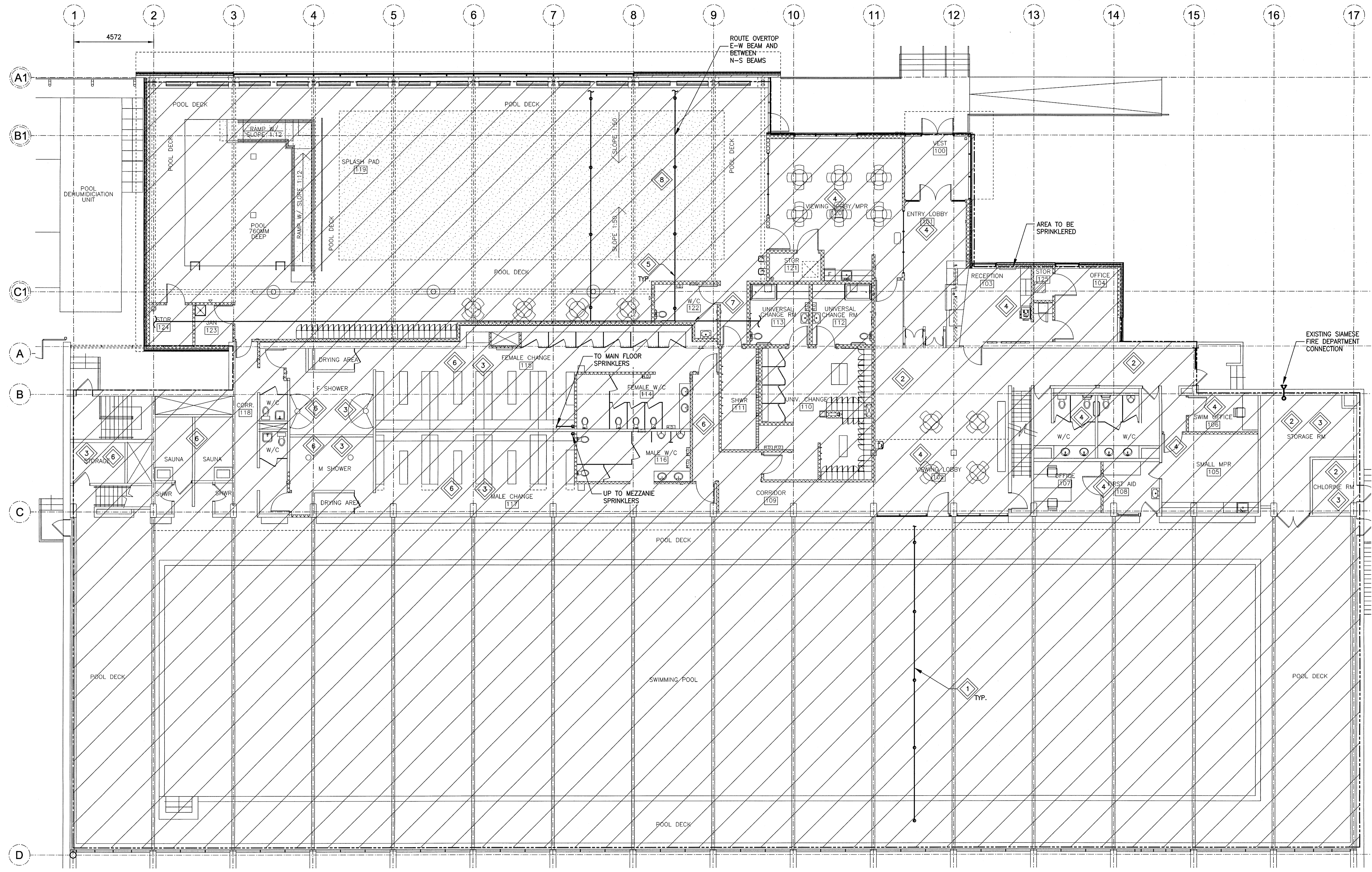
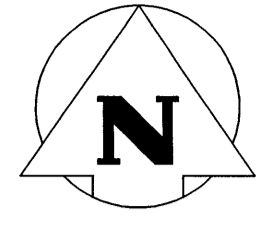

1 MAIN FLOOR PLAN - NEW FIRE PROTECTION
SCALE: 1:100

issue / rev.
0

#	date	issue notes
0	2016/12/08	ISSUED FOR CONSTRUCTION

professional seals



project information

SEVEN OAKS POOL

444 Adsum Drive
Winnipeg, MB
Canada

client

City of Winnipeg
4th Floor - 86 King Street
Winnipeg, MB

drawing information

MECHANICAL MAIN FLOOR PLAN NEW FIRE PROTECTION

drawn by: RLR
approved by:

scale: AS NOTED
date issued: 2016.12.08
proj. #: 14-1736-008
rev. #: R-0

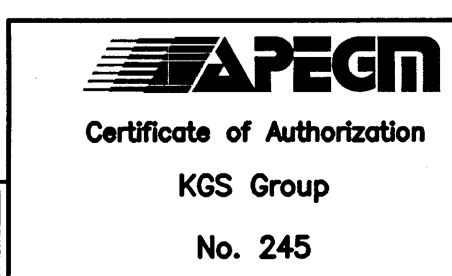

SCALE VERIFIED BY:

**SEVEN OAKS POOL
RENOVATION & ADDITION**
BID OPPORTUNITY NO. 1044-2016

**M4
01**

File Name: P:\Projects\2014\14-1736-008\DWG\Mech\14-1736-008_M4-01.dwg - Tab: M4-01 Plotted By: dderochs 16/12/07 [Wed 3:04pm]

This drawing must not be scaled. The contractor shall verify all dimensions and other data on site prior to commencement of work. All discrepancies, errors, and omissions are to be reported to the architect. Drawing and specifications, as instruments of service, are the property of the architect. No reproduction may be made without the permission of the architect, and when made, must bear his name. All prints to be returned to the architect on request.