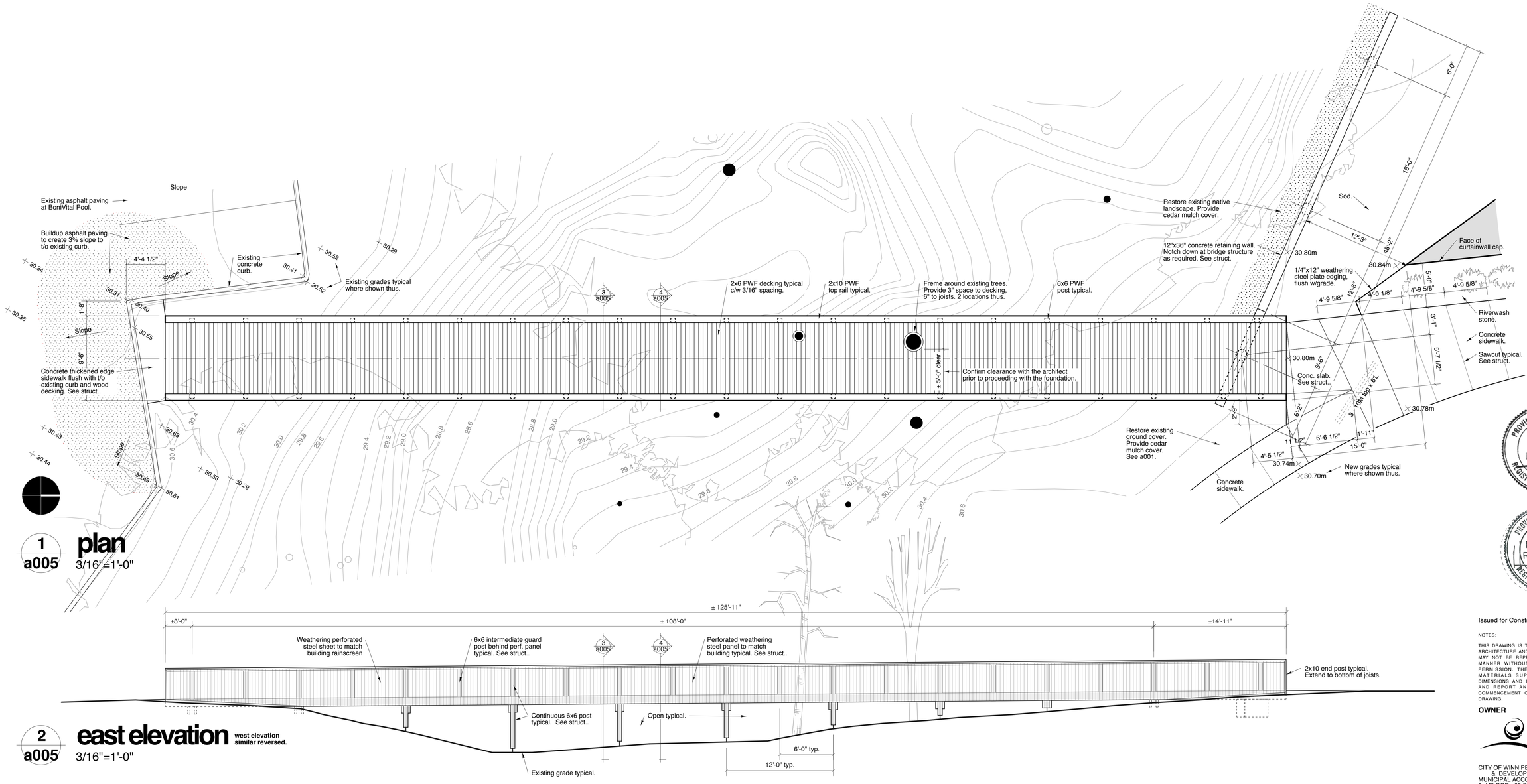

1 a005 **plan** 3/16"=1'-0"

2 a005 **east elevation** west elevation similar reversed. 3/16"=1'-0"

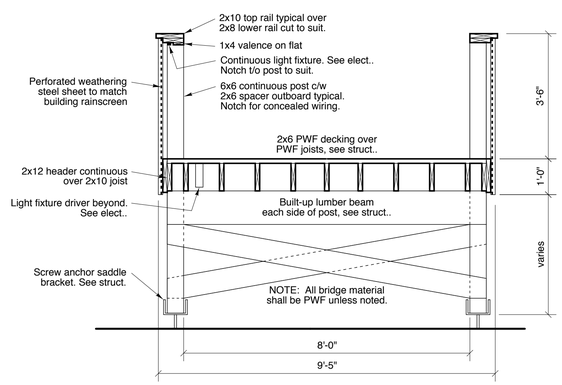

3 a005 **section** 1/2"=1'-0"

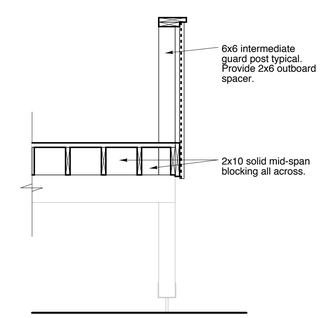

4 a005 **section** 1/2"=1'-0"

PROVINCE OF MANITOBA MAR. 28.16 DAVID PENNER REGISTERED ARCHITECT

PROVINCE OF MANITOBA MAR. 28.16 HELIO A.M. RODRIGUES REGISTERED ARCHITECT

Issued for Construction: March 28, 2016

NOTES:

THIS DRAWING IS THE EXCLUSIVE PROPERTY OF H5 ARCHITECTURE AND DAVID PENNER ARCHITECT AND MAY NOT BE REPRODUCED AND/OR USED IN ANY MANNER WITHOUT THEIR EXPRESSED WRITTEN PERMISSION. THE GENERAL CONTRACTOR AND MATERIALS SUPPLIER/S SHALL CHECK ALL DIMENSIONS AND INFORMATION ON THIS DRAWING AND REPORT ANY DISCREPANCIES PRIOR TO COMMENCEMENT OF WORK. DO NOT SCALE THIS DRAWING.

OWNER

Winnipeg

CITY OF WINNIPEG - PLANNING, PROPERTY & DEVELOPMENT DEPARTMENT
MUNICIPAL ACCOMMODATIONS DIVISION
3rd FLOOR - 65 GARRY ST., WPG, R3C 4K4

david penner · A · R · C · H · I · T · E · C · T ·
+
h5a h5 architecture

David Penner, 204.475.8978
Helio Rodrigues, 204.774.0012
120 Yale Avenue, Winnipeg, MB, R3M 0L7

PROJECT
Windsor Park Library

ADDRESS
1201 Archibald Street

DATE
March 28, 2016

SCALE
as noted

footbridge
a.005