

GENERAL NOTES

- A. SITE PLAN INDICATES LOCATIONS OF PLUMBING, SPRINKLER, HYDRONIC AND HVAC EQUIPMENT AND SERVICES. CONTRACTOR SHALL COORDINATE LOCATIONS AND REQUIREMENTS WITH SUB-TRADES. REFER TO ARCHITECTURAL PLANS, ELEVATIONS AND ROOF PLANS FOR ADDITIONAL INFORMATION ON INSTALLATION HEIGHTS, EXACT LOCATIONS, AND SUPPORTING INFORMATION.
- B. REFER TO CIVIL AND STRUCTURAL PLANS FOR LOCATIONS OF SITE SERVICES, STRUCTURAL RESTRICTIONS AND COORDINATE BETWEEN TRADES.

KEY NOTES

- 1. LOCATION OF NATURAL GAS METER.
- 2. BUILDING VENT.
- 3. WALL HYDRANT LOCATION.

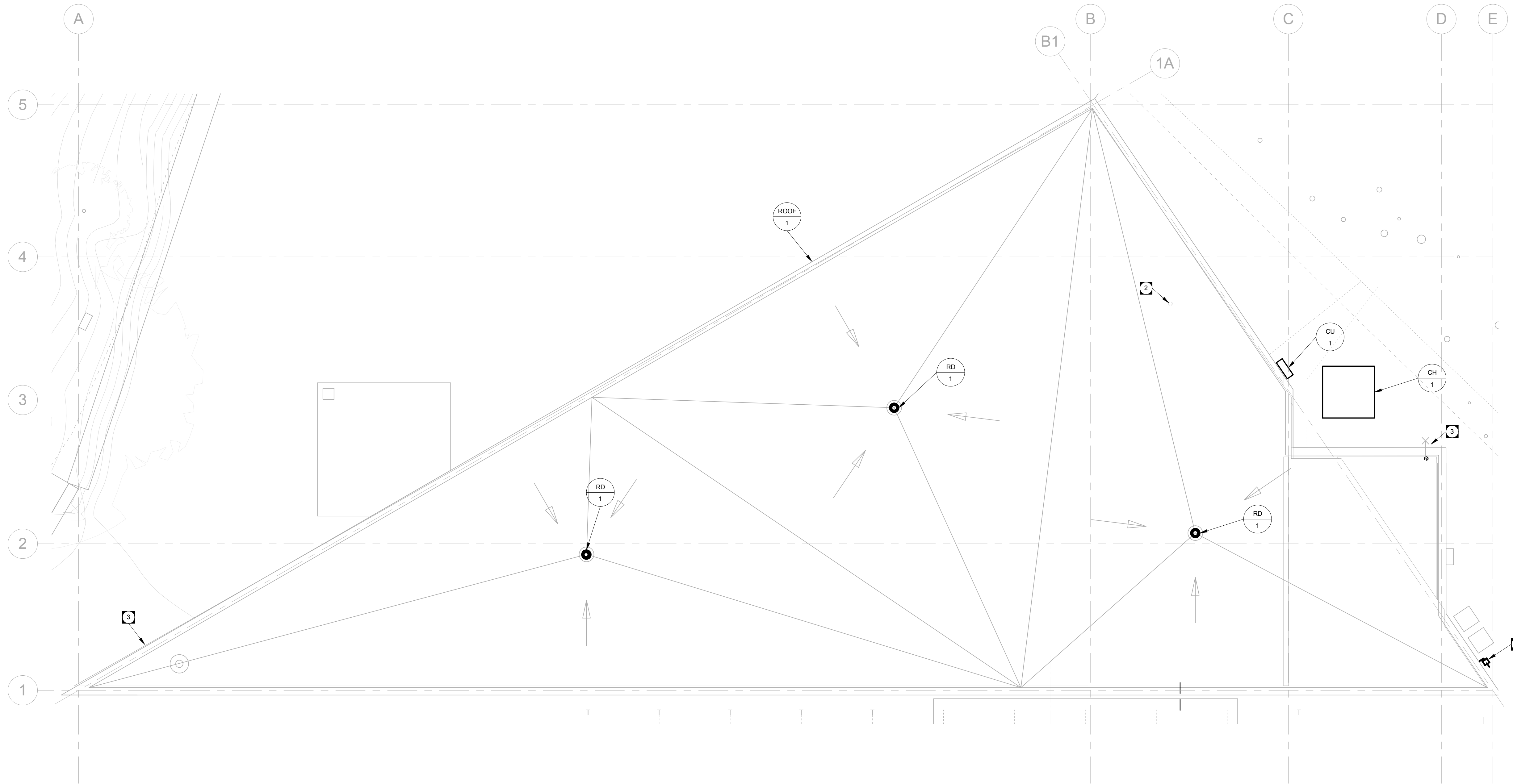

1 SITE PLAN - MECHANICAL
 M1.1 SCALE: 1/8" = 1'-0"

ROOF DRAIN SCHEDULE - CONTROL FLOW												
ROOF TAG	DRAINAGE AREA			NUMBER OF DRAINS	TOTAL NUMBER OF WEIRS	FLOW	WATER STORAGE				SCUPPERS	
	ROOF	LARGEST WALL	TOTAL				MAX DEPTH	DRAIN DOWN TIME	DESIGN HEAD	MIN TOTAL WIDTH	SCUPPER LOAD	
1	7929 SF	0 SF	7929 SF	3	3	72 GPM	0' - 6"	20 minutes	0' - 1"	20' - 3"	660 GPM	

1. BOTTOM OF SCUPPER SHALL BE EXACTLY 5" (125mm) ABOVE LEVEL OF ROOF DRAIN.
 2. SCUPPERS SHALL BE INSTALLED EVERY 100' (30m) ALONG THE PERIMETER OF ALL ROOFS.



epp siepman engineering inc.
 mechanical & electrical engineers
 303-100 Osborne St. South
 Winnipeg, MB R3L 1Y5
 p 204.453.1080
 ese@eppsiepman.com

0 16-03-31 Issued for Construction
 revision

THIS DRAWING IS THE EXCLUSIVE PROPERTY OF H5 ARCHITECTURE AND DAVID PENNER ARCHITECT AND MAY NOT BE REPRODUCED AND/OR USED IN ANY MANNER WITHOUT THEIR EXPRESSED WRITTEN PERMISSION. THE GENERAL CONTRACTOR AND MATERIALS SUPPLIERS SHALL CHECK ALL DIMENSIONS AND INFORMATION ON THIS DRAWING AND REPORT ANY DISCREPANCIES PRIOR TO COMMENCEMENT OF WORK. DO NOT SCALE THIS DRAWING.



CITY OF WINNIPEG - PLANNING, PROPERTY & DEVELOPMENT DEPARTMENT
 MUNICIPAL ACCOMMODATIONS DIVISION
 3rd FLOOR - 65 GARRY ST., WPG, R3C 4K4



David Penner, 204.475.8978
 Hello Rodrigues, 204.774.0012
 120 Yale Avenue, Winnipeg, MB, R3M 0L7

PROJECT
 Windsor Park Library
ADDRESS
 1201 Archibald Street

DATE
 February 28, 2016

SCALE
 As indicated