



GENERAL NOTES

- A. FIRESTOP ALL MECHANICAL PENETRATIONS THROUGH FIRE-RATED FLOOR AND WALL ASSEMBLIES. SEE ARCHITECTURAL DRAWINGS FOR LOCATION AND TYPE OF RATINGS.
- B. WATER HAMMER ARRESTORS SHALL BE PROVIDED TO EACH WASHROOM AND FIXTURE GROUP.
- C. ALL PIPING SHALL BE INSULATED PER THE SPECIFICATION.
- D. THE LOCATION AND ROUTING OF PIPES IS SCHEMATIC. CONFIRM INTERFERENCES AND COORDINATE BETWEEN TRADES ON SITE.
- E. ALL CORING FOR PLUMBING SERVICES SHALL BE DONE BY MECHANICAL SUBCONTRACTOR. COORDINATE WITH ALL OTHER TRADES.
- F. SANITARY PIPING THROUGH CONCRETE BEAMS SHALL BE THROUGH CAST-IN-PLACE STEEL SLEEVES. REFER TO STRUCTURAL AND ARCHITECTURAL DRAWINGS FOR LOCATIONS. COORDINATE WITH GENERAL CONTRACTOR.
- G. EACH WASHROOM FIXTURE GROUP SHALL HAVE A SINGLE SHUT OFF VALVE. VALVES SHALL BE FULLY ACCESSIBLE.
- H. REFER TO ARCHITECTURAL DRAWINGS FOR THE EXACT LOCATION OF PLUMBING FIXTURES.
- I. REFER TO STRUCTURAL DRAWINGS FOR RESTRICTIONS FOR ALL FLOOR AND WALL PENETRATION LOCATIONS AND SIZES.
- J. THE CONTRACTOR SHALL SIZE AND COORDINATE PLUMBING VENTING WHERE NOT SHOWN ON THE DRAWINGS. REFER TO THE DRAWINGS FOR SPECIFIC LOCATIONS AND COORDINATION REQUIREMENTS.

KEY NOTES

- 1. RAIN WATER LEADER PIPES SHALL BE INSULATION AND CANVAS JACKETED WITHIN THE MAIN FLOOR DOWN TO THE CRAWLSPACE.
- 2. TIE DOMESTIC WATER HEATER AND RECIRCULATION PUMP OPERATION TO DDC.
- 3. BUILDING VENT.
- 4. DOMESTIC COLD WATER PIPE TO DROP IN WALL. SEE CRAWLSPACE PLAN FOR CONTINUATION.
- 5. PROVIDE EXTERIOR WALL HYDRANT IN BUILDING FOUNDATION WALL BELOW CURTAIN WALL.
- 6. LOCATION OF NATURAL GAS METER.
- 7. REFER TO INCOMING WATER SERVICE DETAIL ON DETAILS PAGE.
- 8. INSTALL CONDENSATE PIPE TIGHT TO WALL. DISCHARGE INTO BACK OF MOP SINK.

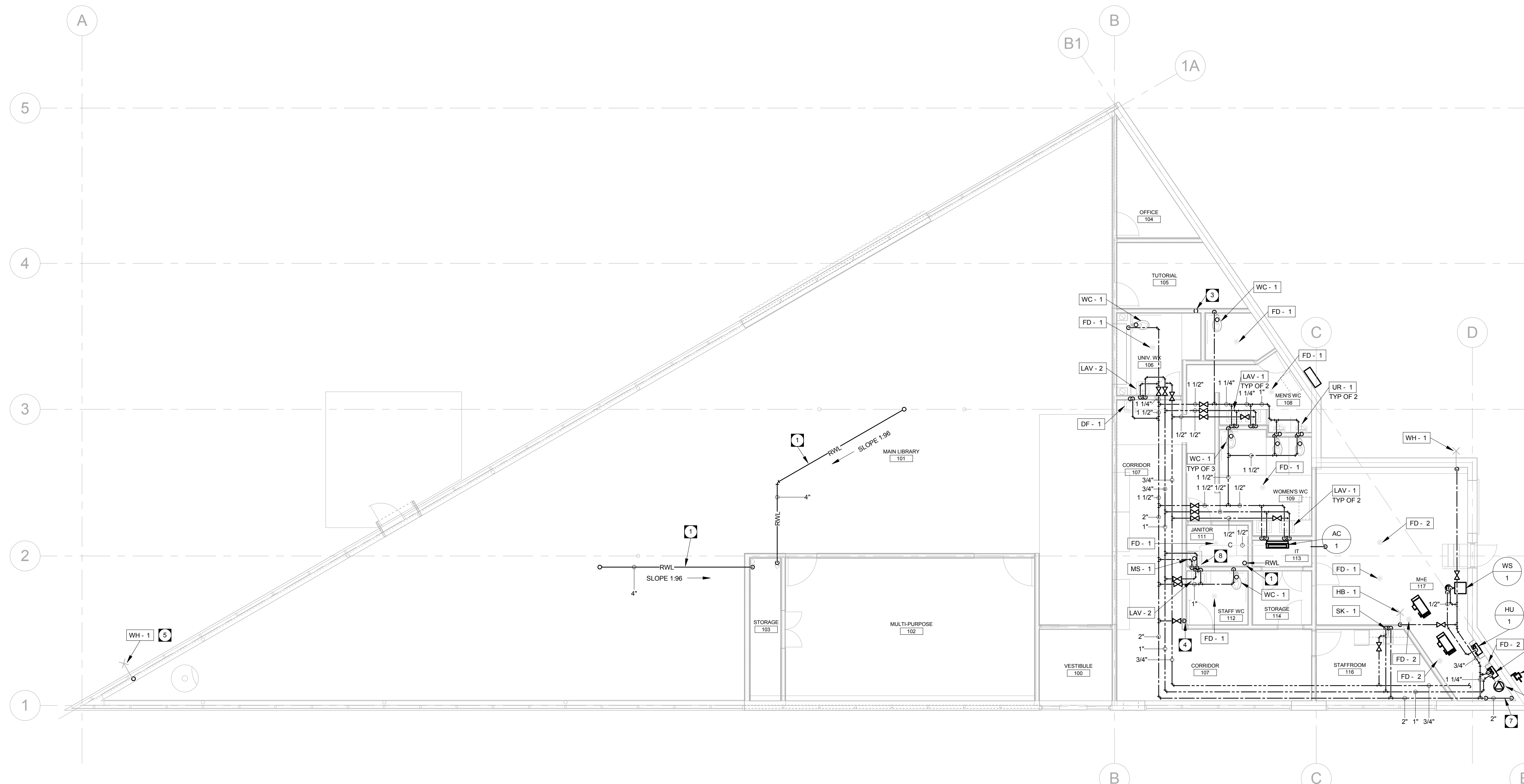

1 MAIN FLOOR PLAN - PLUMBING
 MP2.2 SCALE: 1/8" = 1'-0"



epp siepman engineering inc.
 mechanical & electrical engineers
 303-100 Osborne St. South
 Winnipeg, MB R3L 1Y5
 p 204.453.1080
 ese@eppsiepman.com

O 16-03-31 Issued for Construction
 revision

THIS DRAWING IS THE EXCLUSIVE PROPERTY OF H5 ARCHITECTURE AND DAVID PENNER ARCHITECT AND MAY NOT BE REPRODUCED AND/OR USED IN ANY MANNER WITHOUT THEIR EXPRESSED WRITTEN PERMISSION. THE GENERAL CONTRACTOR AND MATERIALS SUPPLIERS SHALL CHECK ALL DIMENSIONS AND INFORMATION ON THIS DRAWING AND REPORT ANY DISCREPANCIES PRIOR TO COMMENCEMENT OF WORK. DO NOT SCALE THIS DRAWING.

OWNER



CITY OF WINNIPEG - PLANNING, PROPERTY & DEVELOPMENT DEPARTMENT
 MUNICIPAL ACCOMMODATIONS DIVISION
 3rd FLOOR - 65 GARRY ST., WPG, R3C 4K4

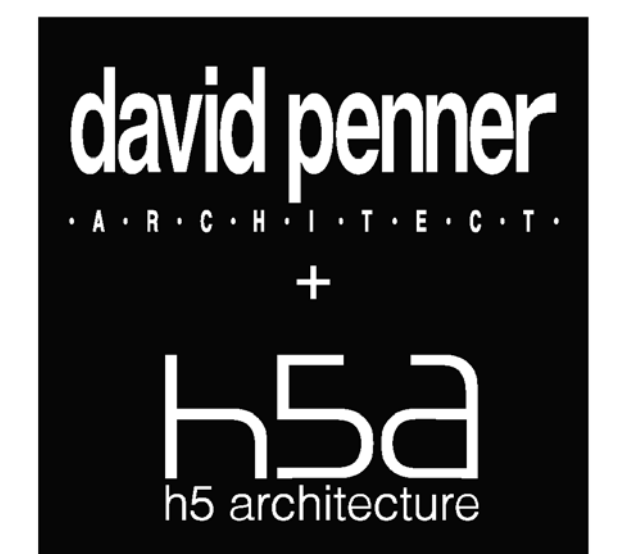

David Penner, 204.475.8978
 Hello Rodrigues, 204.774.0012
 120 Yale Avenue, Winnipeg, MB, R3M 0L7

PROJECT
 Windsor Park Library
ADDRESS
 1201 Archibald Street

DATE
 February 28, 2016

SCALE
 As indicated

main floor - plumbing MP2.2