

PROCESS TANKS – UPPER LEVEL PARTIAL PLAN
SCALE : 1:100

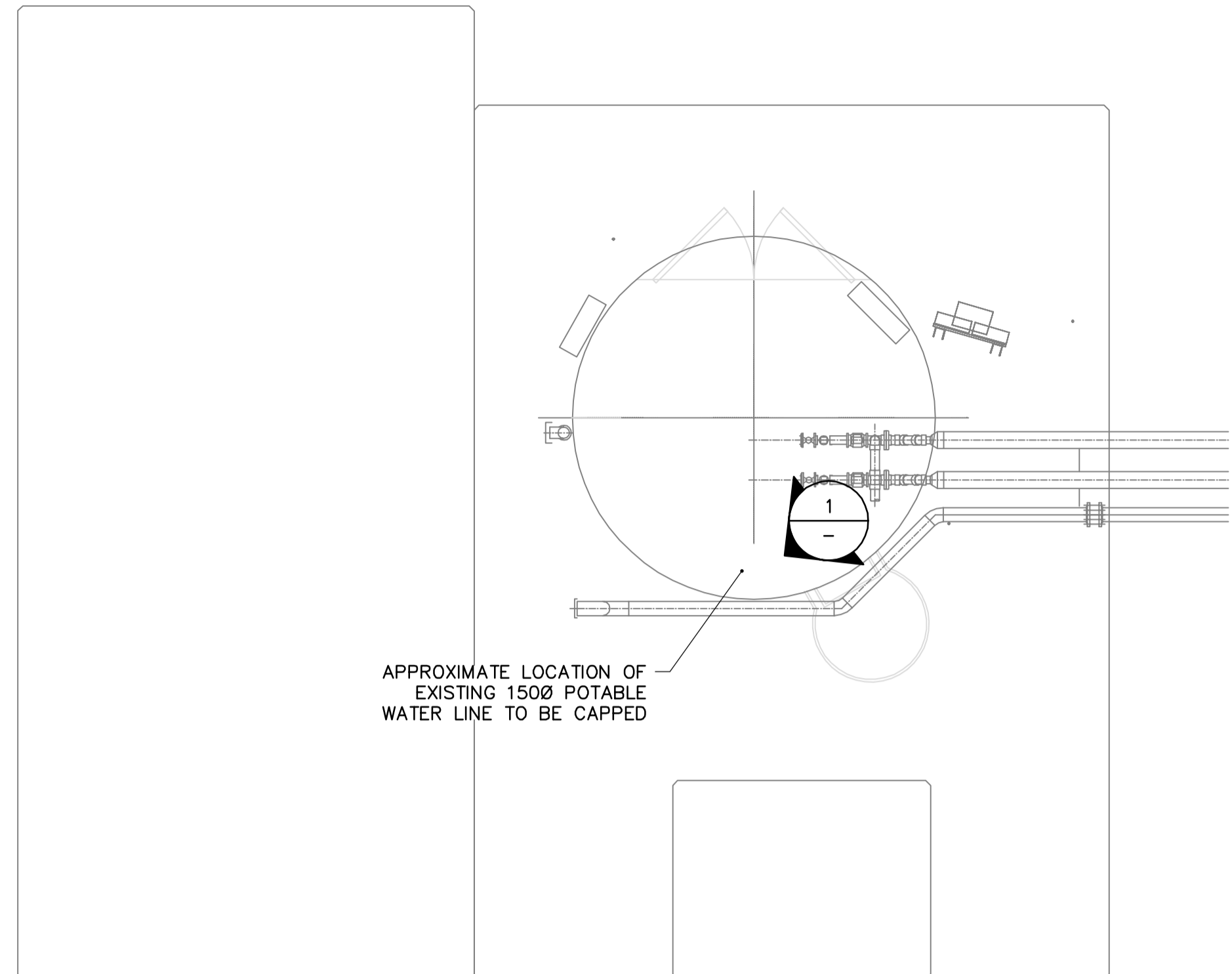

SODA ASH SILO – PLAN
SCALE : 1:50

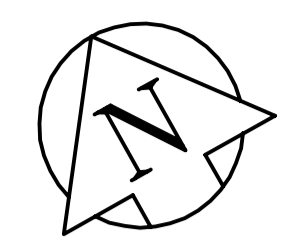

REMOVE EXISTING BACKFLOW PREVENTER. CONNECT NEW 1500 FLUSHING WATER LINE

REMOVE EXISTING VALVE AND INSTALL BLIND FLANGE

1 FLUSHING WATER
SCALE NONE

- KEYNOTES:**
- EXISTING PROBE TO BE RELOCATED & RETAGGED. SEE DRAWING D-1001 FOR NEW LOCATION.
 - EXISTING OPENING FOR INSTRUMENTATION TO BE SEALED WITH BLIND FLANGE.
 - EXISTING TRANSMITTER TO BE RELOCATED & RETAGGED. SEE DRAWING D-1001 FOR NEW LOCATION.

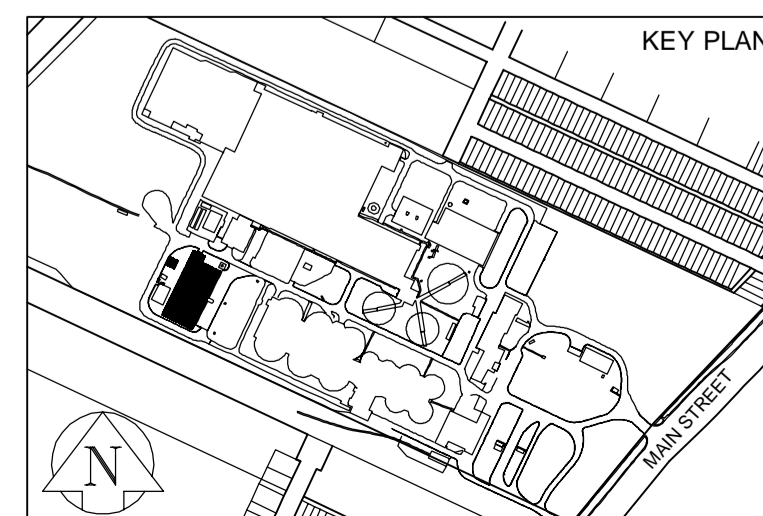

<p>Certificate of Authorization AECOM Canada Ltd. No. 4671 Date: April 6/16</p>		<p>B.M. ELEV.</p>	
00	ISSUED FOR TENDER: BID OP 145-2016	16/04/06	SRG
NO.	REVISIONS	DATE	BY

DESIGNED BY: CGL	CHECKED BY: KJS
DRAWN BY: SRG	APPROVED BY: KJS
SCALE: HORIZONTAL AS SHOWN	RELEASED FOR CONSTRUCTION
DATE: 2016 04 05	DATE:
PLOT DATE: 2016 04 05	

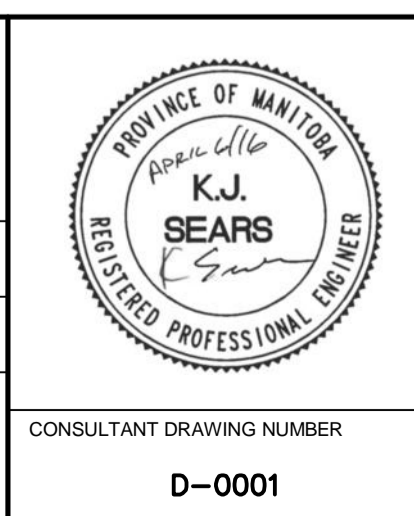

<p>THE CITY OF WINNIPEG WATER AND WASTE DEPARTMENT ENGINEERING DIVISION</p>	
<p>2016 NEWPCC SBR UPGRADES PROCESS INSTRUMENT & PIPING MODIFICATIONS PLANS & DETAILS</p>	
CONSULTANT DRAWING NUMBER D-0001	CITY DRAWING NUMBER 1-0101C-P0049-001-00
SHEET 10 OF 18	